HUBBARD MEMORIAL LIBRARY
3 7406 00055 3491

30
40

FOR REFERENCE
Do not take from this room

Digitized by the Internet Archive
in 2023 with funding from
Boston Public Library

https://archive.org/details/ludlowhighschool1968unse

L I O N
1 9 6 8

LUDLOW HIGH SCHOOL
LUDLOW, MASSACHUSETTS

1968 *Lion* Staff

EDITOR-IN-CHIEF—Christine Swienton

LITERARY ADVISOR—Mr. William Lavin
BUSINESS ADVISOR—Mrs. June Newman

ASSOCIATE EDITOR—Marilyn Paul

EDITORIAL STAFF

Judith Henriques, Editor
Karen Hiersche
Carol Costa
Marilyn Paul

LAYOUT STAFF

Elizabeth Boudreau, Editor
Maria Carvalho
Paulette Patnode
Marie Beauregard

PHOTOGRAPHY STAFF

Jacqueline Maratea, Editor
Carol Fernandes
Rita Madden
Genevieve Szlosek

TYPING STAFF

Pat Tetrault, Editor
Regina Tenerowicz
Roseanna Lopes
Laurette Zolty
Kathy Alves

FALL

Dedication

Miss Olive Brooks

The many years of dedicated service which Miss Olive Brooks has given to the students of Ludlow High can never be fully appreciated or repaid. Her sincere interest in us students and invaluable aid in guiding and shaping our lives has instilled Miss Brooks deeply and fondly in our memories.

Attending Radcliffe College, Miss Brooks chose a history major, and later received her masters degree at Boston College. After teaching for two years in a small Rhode Island school house, Miss Brooks came to teach at Ludlow where she has devotedly worked for nearly forty years. As a teacher and as a guidance director, Miss Brooks has always shown an interest in student activities and has been a guiding force in all our endeavors.

Therefore we, the class of 1968, dedicate the 1968 Ludlow Lion to Miss Olive Brooks—to her conscientious efforts as a teacher, to her awareness of our needs and constant willingness to help, and to her unselfish dedication to us, her students.

John J. Hurley, Principal

Principal's Message

To the Class of 1968 I extend my congratulations on the successful completion of your high school career. Your sound leadership and high level citizenship has been reflected throughout the entire student body. In your academic and extracurricular pursuits you have contributed much to the school.

As you prepare to meet the challenge of the future let me remind you that the real value of education is the practical investment you can make from yourself into it; what you take from it is as much as you give to it.

It is my hope that your years at Ludlow High School have provided you with the necessary academic and moral background to pursue your future goals with faith and confidence.

Grattan Rooney, Assistant Principal

Assistant Principal's Message

The Class of 1968 has completed a fine record here in all phases of school life and we congratulate you individually and as a class for being part of another proud chapter in the life of Ludlow High School. You have shown initiative, obedience, and a desire to become good citizens. These characteristics are now a part of your makeup and should be excellent guides for you in this changing world. We hope your success here will be carried into adulthood and that you will continue to meet the many challenges of life in the pattern which you started here. Good luck.

Hugh O. MacFarlane, Superintendent of Schools

Superintendent's Message

In this age of almost undreamed of scientific advancement and knowledge, your high school diploma represents an achievement of great importance to your future. The era of "success without schooling" is on the wane, and education has become increasingly necessary to the fulfillment of ambition.

It is our hope that the training you have received will prove to be a firm and solid foundation upon which to build a lifetime of achievement. Even more, perhaps, we hope that you may have been inspired to a continuing search for knowledge.

I suggest that personal accomplishments built upon a dedication to have a vital concern for others will enable you to master the art of successful living.

And so my highest hope for you, the Class of 1968, is that you have the greatest success and happiness in the future.

Sincerely,
Hugh O. Macfarlane
Superintendent of Schools

School Committee

Herbert McChesney, Francis L. Chenaille, Michael Pagos, Alfred A. LaRiviere, Mary S. Vaz, Hugh O. MacFarlane.

English

Mrs. Patricia Ashe
American International College

Miss Joan Giorgi
Lake Erie College

Mr. William Rooney
St. Anselms College

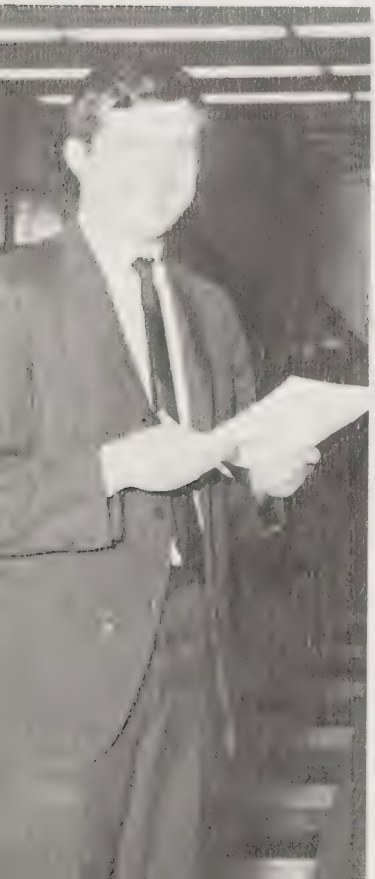

Mr. Jerome Linehan
Holy Cross College

Miss Mary Dubois
American International College

Mrs. Barbara Sullivan
State University of New York

Miss Florence Saulnier, Chairman of the English Department
University of Massachusetts

Mr. William Lavin
American International College

Mrs. Sandra Jacobson
University of Maryland

Mr. Richard Malek
American International College

History

Mr. Richard Thompson
Providence College

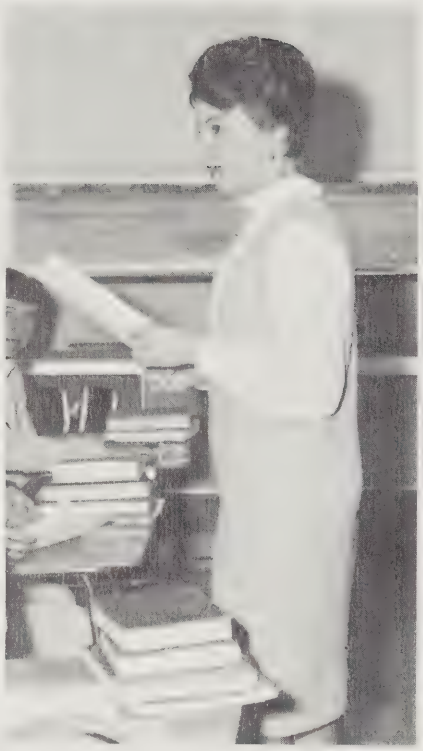

Mrs. Justine Lester
University of Massachusetts

Mr. Brian Connery
American International College

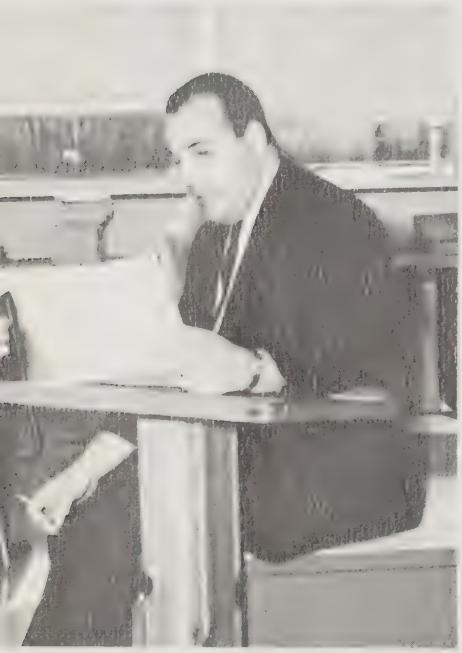

Mr. James Cavallo
American International College

Mr. Leonard Charest
University of Massachusetts

Mr. Marc Katsoulis, Chairman of the Social Studies Department
American International College

Mr. Robert Bousquet
American International College

Mr. Lawrence Holdsworth
University of Massachusetts

Mr. William Mullins
Providence College

Mr. Lewis Clish
American International College

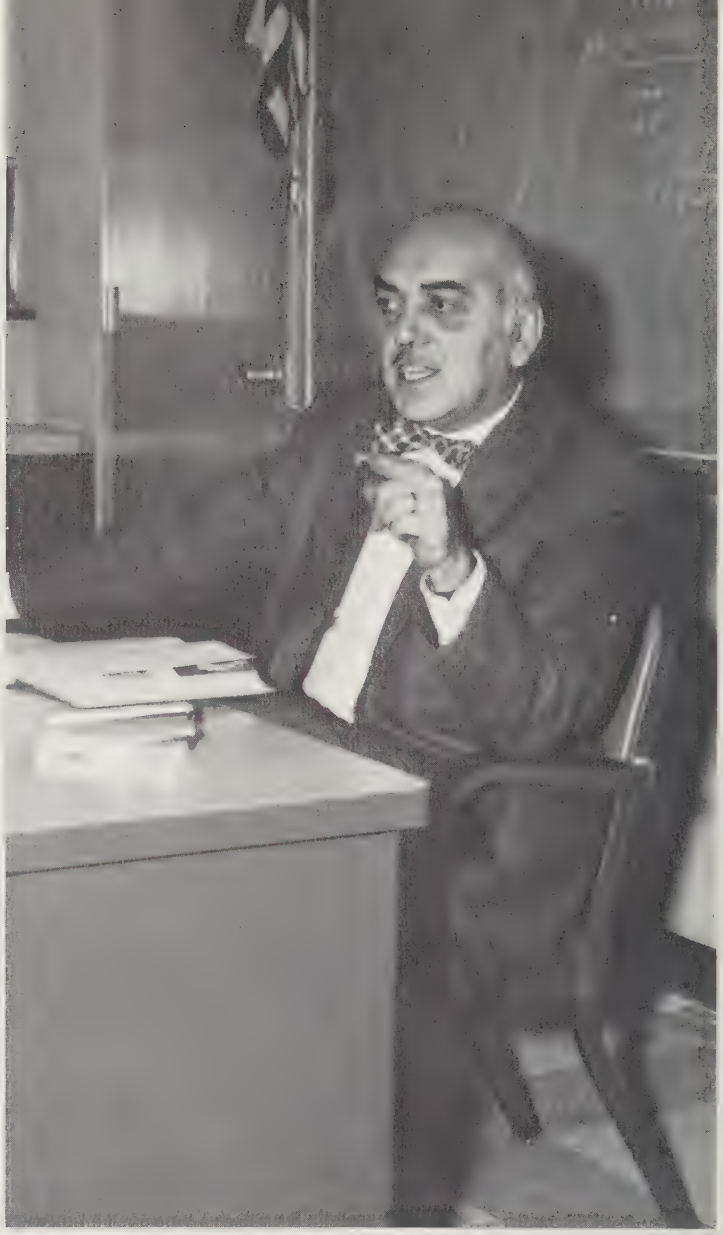

Mr. Peter Boita, Chairman of the Mathematics Department
American International College

Mr. Daniel Lynes
Providence College

Mr. Leonard Caruso
University of Massachusetts

Mathematics

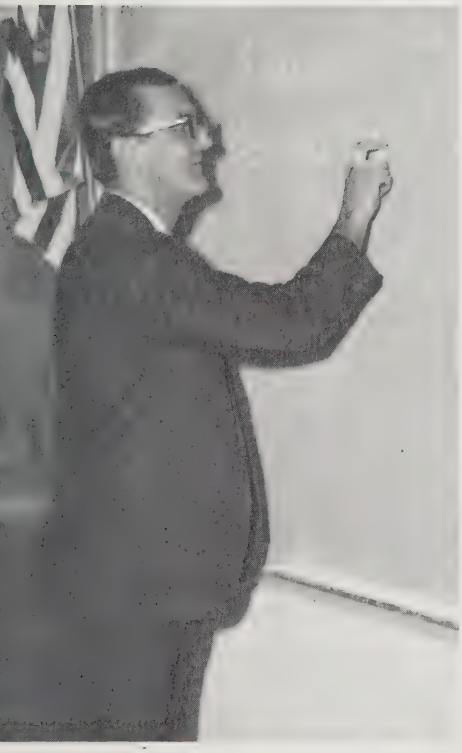

Mr. John Carlin
American International College

Mr. Raymond Yando
University of Massachusetts

Dr. Harry Vartanian
Tufts University

Mr. Richard Kolodziey
American International College

Mr. Charles Patullo
Springfield College

Mr. Joseph Andreis
American International College

Mrs. Joan Cavallo
College of Our Lady of the Elms

Science

Miss Helen Fleming
College of Our Lady of the Elms

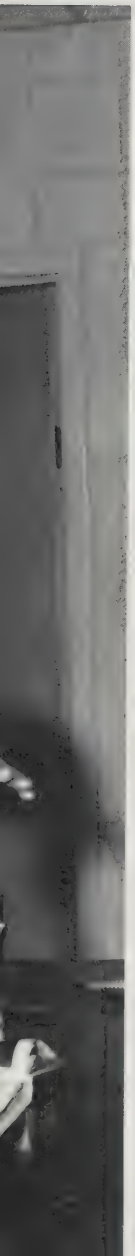

Mr. William Kolodziey
American International College

Mr. David Dzuira
American International College

Mr. Francis Duclos, Chairman of the Science Department
American International College

Business

Mrs. June Newman
American International College

Mrs. Lillian Klempner
American International College

Mrs. Mary Cormier
Chairman of the Business Department
Salem State Teacher's College

Mr. Emilio Bollea
American International College

Mrs. Charlotte Focosi
American International College

Miss Patricia Polys
American International College

Language

Mr. William Lucia
Boston College

Mrs. Philomene Proctor, Chairman of the Language Department
College of Our Lady of the Elms

Mrs. Norma Kozaka
University of Massachusetts

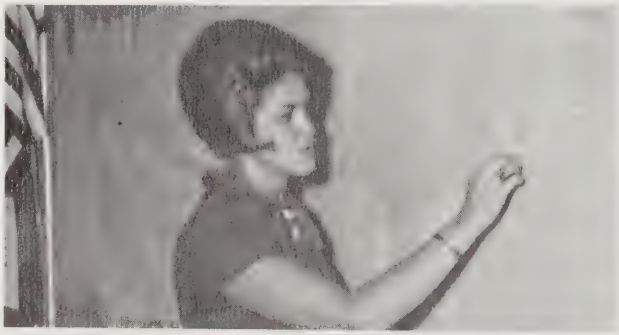

Mrs. Judith Czelusniak
College of Our Lady of the Elms

Miss Susan Watkins
College of Our Lady of the Elms

Mrs. Yolande Randall
University of Paris

Industrial Arts

Mr. Robert Koshinsky
University of Massachusetts

Mr. John Greenland
California State College (in Pennsylvania)

Mr. Joseph Daniele
American International College

Home Economics

Mrs. Miriam Patullo
University of Massachusetts

Mrs. Rosemary Zande
University of Connecticut

Physical Education

Mr. Joseph Szlosek
Springfield College

Miss Helen Kudlic
Bridgewater State Teacher's College

Mr. Arthur Serra
Springfield College

Music

Mr. Gregory Wrinn
Shenandoah Conservatory

Mr. Royce Layman
University of Michigan

Guidance

Mr. Louis Casagrande
Springfield College

Miss Olive Brooks
Radcliffe College

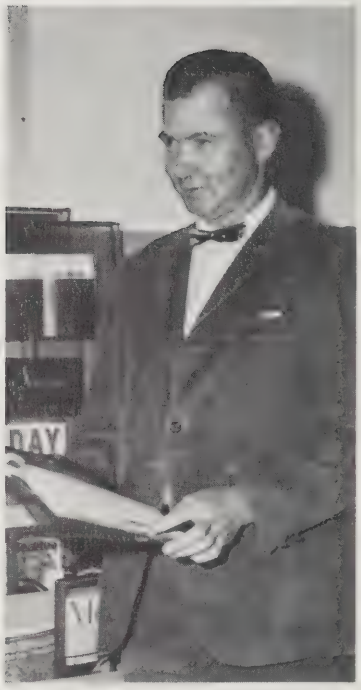

Mr. Arthur Nelson, Chairman of the Guidance Department
Springfield College

Office

Mrs. Rosemary Gilrein, Mrs. Penny Abrahamson, Miss Mary Szczygiel.

Mrs. Marion White
Instructor of Special Classes
Westfield State

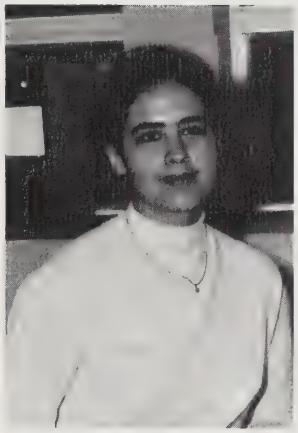

Mrs. Barbara Gay, Librarian
American International College

Mrs. Alycemae Slosek, Nurse
Worcester Memorial Hospital

Mr. Ray Dudek, Custodian

Miss Rachael Pearson, Dietician

Mr. Albert Bail, School Psychiatrist
Westfield State

"There is a destiny that makes us brothers;
None goes his way alone:
All that we send into the lives of others
Comes back into our own."

Edwin Markham

When a class ceases to be made up of individuals and becomes a unit, a great progressive step has been taken. Throughout the formative years of high school the class is molded and shaped into a single unit with its own identity. The class of '68 has now achieved this status. We can now be proud of what we gave to each other, whether it be in knowledge, guidance, or spirit. We know that someday we will have all gone our separate ways. We will be spread across the nation and around the world in occupations so different, that at a glance a stranger would remark that we have nothing at all in common. This would not be true. If he looked deeper, he would see that destiny has made us a unit. We have all given and will all receive from the other. No one of us will ever stand alone.

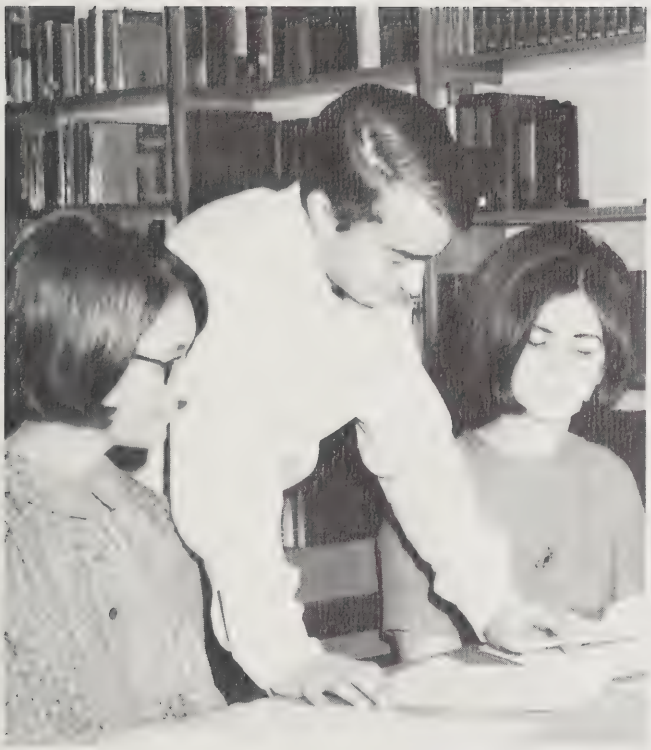

Bonnie Poremba, Dorerline Person, and Judy Neill.

Booster Day Rally

The Class of 1968 treated LHS to the first social activity of the year on October 6, 1967. The traditional Booster Day weekend featuring key soccer and grid contests was highlighted by the senior-sponsored rally and dance.

The Booster Day rally began at 6:30 p.m. and featured the death of a true-to-life opposing Spartan team member. The cause of death was a blazing bonfire. Following the rally, the dance, which featured the Innkeepers, was held from 8:00 until 11:00 p.m. Autumn decorations were in evidence as a large crowd turned out to lead the Lions on their victory march.

A March to Victory

Dance

Claude Jueckstock

Mike Bertini

Lindo Alves

Another goal, another victory.

Ludlow vs

Upended

Charge to Victory

East Longmeadow

Contact on the line

Mr. Holdsworth congratulates Coach Patullo on another win.

U.N. Assembly

Lindo Alves

Mr. Mullins commends the participants of the U.N. Assembly.

Kim Ingalls, Master of Ceremonies

Mr. Katsoulis addresses the U.N. Assembly.

Pro Merito Parade

Pro Merito Initiation

Judy Fournier

Soccer
Ludlow Defeats

As they cheer themselves to victory

A test of endurance

Tournament
Medford 2–1

Tom Teixeira on the move

Manny Goncalves

Mike Fillion

Dennis Goncalves

Auggie Calheno

Claude Jueckstock

Ron Cabey

Tony Goncalves

Dick McCarron

Ron Almeida absent when pictures were taken.

Lindo Alves

Record	Visitors	Ludlow
East Longmeadow	0	4
Chicopee	0	11
Monson	2	4
Longmeadow	0	5
Chicopee Comp.	0	2
Minnechaug	1	4
West Springfield	2	3
East Longmeadow	2	3
Chicopee	1	3
Monson	0	3
Longmeadow	0	5
Chicopee Comp.	0	3
Minnechaug	0	5
West Springfield	0	3
Western Mass. Tournament		
Monument Mountain	2	3
Smith Academy	1	4
Technical	0	3
State Championship		
Medford	1	2

Soccer team: *Bottom row*—Jim Calheno, Mike Fillion, Auggie Calheno, Lindo Alves, Tony Goncalves, Manny Goncalves, Jack Vilaca. *Top row*—Coach Ray Yando, Bruce Galarneau, Tom Teixeira, Phil Marcinkiewicz, Claude Jueckstock, Dave Ouelette, Mike Bertini, Ron Cabey, Dennis Goncalves.

The 1967 Ludlow High Soccer team, under the direction of Mr. Ray Yando, consisted of nine seniors, six juniors, and one sophomore. The seniors were: Claude Jueckstock, Ron Cabey, Dick McCarron, Manny Goncalves, Mike Fillion, Auggie Calheno, Ron Almeida, Dennis Goncalves, and team captain, Linda Alves.

Throughout the years Ludlow High has reigned as the Soccer Champion, and has been able to boast of an exceptional soccer record. This year the team successfully maintained their position of honor. While playing in eighteen contests, including the Western Mass. Tournament and State Championship games, Coach Ray Yando's team was untied and undefeated.

The team captured many honors for Ludlow. They won the Pioneer Valley League Championship for the tenth time to remain the only team which has been awarded this title. They then went on to win the Western Mass. Championship for the eighth time by defeating Technical High School 3–0. Maintaining their unbeaten record, they defeated the Eastern Mass. Champion, Medford High, 2–1 in a breath-taking contest which consisted of four overtime periods. This victory re-established Ludlow as the State Champion which was their fourth such title in five years. Credit for the victory goes largely to junior Tony Goncalves, who scored the winning goal on a penalty kick.

Ludlow High was well represented on the Pioneer Valley All-Star Team and All-Western Mass. Soccer Team. The first team of the Pioneer Valley All-Stars consisted of seniors Dick McCarron, Auggie Calheno, Mike Fillion, and Lindo Alves, and senior Dennis Goncalves and junior Tom Teixeira were nominated to the second team. Those who received honorable mention were Ron Cabey, Claude Jueckstock, and Tony Goncalves.

Dick McCarron, Auggie Calheno, and Lindo Alves were named to the first team of the All-Western Mass. Soccer team. On the second team were Mike Fillion and Tony Goncalves. Honorable mention went to Tom Teixeira and Manny Goncalves.

This year's soccer team had an explosive offense backed by a steady defense. The offense scored 61 goals while the defense allowed only 14 to be scored by the opposition. Senior Claude Jueckstock played brilliantly, and was credited with nine shut-outs.

The leading scorer for Ludlow this year was Lindo Alves who had fourteen goals, bringing his four year total to forty-four. Tom Teixeira and Mike Fillion were next with twelve goals each. Tony Goncalves made nine. In assists, Tony was the leader with seventeen, followed by Tom Teixeira with nine, and Lindo with seven.

Junior Dance

The Junior Class officially opened their 67–68 social season on November 17, 1967 with an overwhelming success at the annual Junior Dance. Entertained by the Blue Bayous, a local group known particularly for their use of psychedelic effects, about 600 students were amazed at the unusual decor in which the entire gymnasium was decorated. "Flower Power" was undoubtedly a perfect name for the dance.

Kathy Stanuch and Gary Gebo.

Hi–Y Show

The 1967 Hi-Y Talent Show was presented according to tradition, on Thanksgiving eve. The theme of the production was Johnny Carson's "Tonight Show" with senior Carl Ericksberg as "Johnny Carsick". The Class of '68 was represented by Gail Merkel, Jay Bowman, Dolly Fernandes, and John Mucha. Two of the rock 'n' roll bands, the Innkeepers and Vigilantes, had seniors Tom Boduch, Gary Blue, and Glenn Stockwell in their groups. Members of the Hi-Y entertained between acts with skits, mostly in the form of television commercials.

Prizes were awarded to Jay and Linda Bowman for their modern dance, Craig and Bryan Abrahamson and Lynn Freiberg who sang "California Dreamin'" and "It's Raining", Dolly Fernandes who sang "Somebody to Love", and John Mucha, Frank Socha, and Lloyd Askew who played two jazz instrumentals. The highlight of the program was the 1967 Miss Victory pageant.

Linda and Jay Bowman.

Master of Ceremonies, Carl Ericksberg.

Hi–Y Show

Dorerline Person

Maureen Golden, Miss Victory 1966.

Miss Victory

The evening of November 22 marked the crowning of Miss Victory of 1967. The fifteen girls, nominated from various clubs and organizations were voted upon by the entire school on the basis of popularity, beauty, and school spirit.

The radiant and overjoyed Miss Victory, Joy Hebert, was crowned by Maureen Golden, Miss Victory of 1966. Her court consisted of three seniors, Kathi Trusz, first runner-up; Jackie Andre, second runner-up; and Kathy Stanuch, who shared third place with Pam Goncalves, a junior.

Moment of apprehension.

Miss Victory Candidates: *Top row*—Judy Prokop, Gerry Leits, Joy Hebert, Pam Goncalves, Sue Kowalski, Karen Hiersche, Doreen Lima, Barbara Wehner. *Bottom row*—Kathi Trusz, Debbie Theriault, Joanne Steiner, Francine Kulis, Kathy Stanuch, Jackie Andre, Dianne Bojarski.

Senior

Ray Lavoie

Mark Dorval

Alec Macutkiewicz

John Alves

Bill Dziedzinski

Jerry Young

Players

Ken Ericksberg

Colin Smith

Bill Williamson

Bill Davis

Albert "Betu" Crisostomo

Carl Ericksberg

Football Seasonal Record

	Visitors	*Ludlow*
Classical	24	6
Minnechaug	0	10
E. Longmeadow	0	6
Longmeadow	22	0
South Hadley	35	6
Commerce	6	20
Holyoke Catholic	20	0
Enfield	27	6

Football team: *Bottom row*—Alec Macutkiewicz, Albert "Betu" Crisostomo, John Alves, Bill Davis, Carl Ericksberg, Colin Smith, Ken Ericksberg, Bill Dziedzinski, Mark Dorval, Ray Lavoie, Norman Linton. *Second row*—Russ Houghton, Joe Boduch, Roy Pease, Jay Sandman, Gary Dominique, Doug Carolan, Lloyd Mills, John Zilch, Dave Ricardi, Jim Davis. *Third row*—Frank Curto, Carmen Moutinho, Mike Lamondia, Gene Lavigne, Dave Lavoie, Gary Scagliarini, Rick Barnard, Bob Latendre, Paul Bousquet, Jim Tetreault, Rick Mazur, Louis Curto. *Fourth row*—Fred Ferrie, Bill Konderwicz, Bill Nowak, Joe Dorval, Brian Abrahamson, Don Gilrein, Jerry Young, Art Bailey, Norm Dudley, Bob Casagrande. *Back row*—Coach "Chick" Patullo, Coach Dave Dzuira.

The LHS football team closed its season with a 3 and 5 record this year. Despite a losing season, the Patullomen were a constant harassment to the opposition. The seniors on this year's squad comprised the nucleus of these fierce competitiors.

Kenny and Carl Ericksberg, playing left and right ends, posed a constant threat as they continually reached for those "long bombs." At the season's end, Carl (or was it Kenny?) was named to the ranks of the All-Suburban League team. Halfback Ray Lavoie showed great speed and agility in eluding enemy tacklers, as did backs Jerry Young, Mark Dorval, and Alex Macutkiewicz.

The big men up front for the Lions were John Alves, Bill Dziedzinski, Colin Smith, and "Betu" Crisostomo, who sustained an ankle injury early in the season. Tough, hard-nosed linebacker Bill Davis consistently gave the front line its greatest strength all season.

While missing much of the season because of injuries, Bill Williamson must also be named as a tremendous asset to the Patullomen. Bill's drive and initiative sparked the squad to victory in past seasons.

By combining talents, efforts, and the desire to win, along with the leadership of Coach Patullo, the Lions achieved victory this year in a manner that cannot be expressed by wins and losses.

WINTER

Marilyn Paul rehearses "A Taste of Honey."

Lindo grins and bears it.

Rehearsal

Make–Up

Alec and Manny after rehearsal.

A work of art.

Auggie and Sylvia–they loved it all.

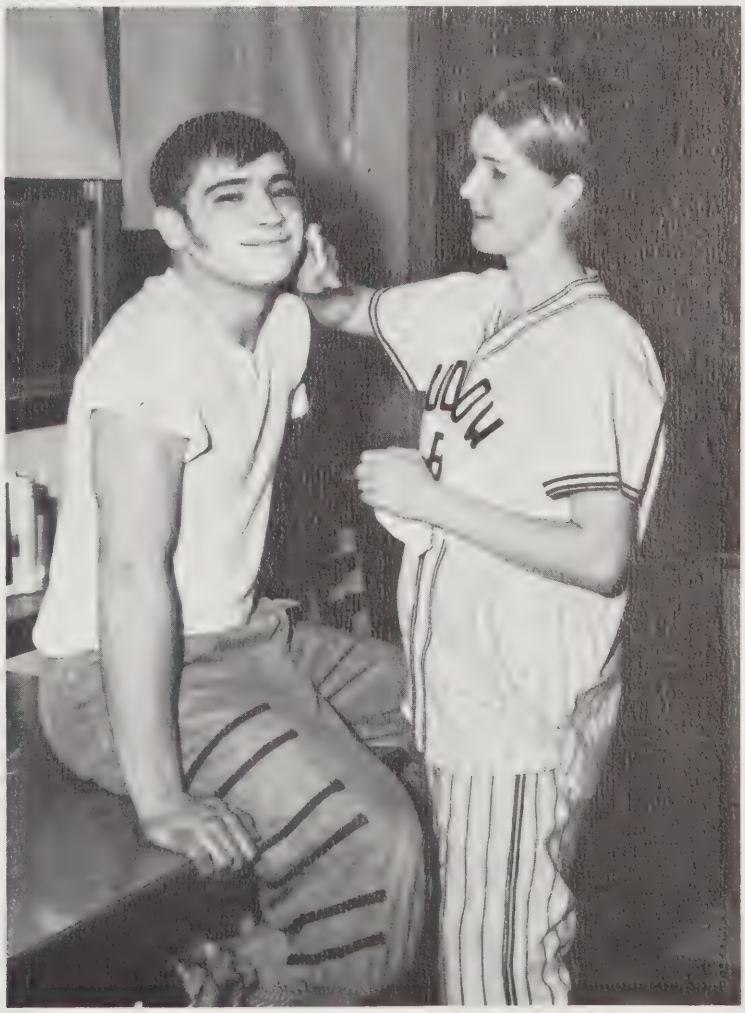

Senior hostesses greet their guests.

A pleased audience makes dress rehearsal a success.

Thursday Performance

The "Fearsome Foursome and One Half"—Frank Forcella, Brian Beddard, Mike Bliss, Ron Almeida, and Bill Comette.

"A Bit of Spain"

Mr. Mullins supervises backstage operations.

"The Seniors Lead The Way"

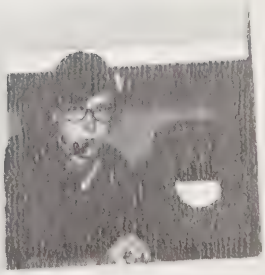

Hit the lights, Pete!

Stage Crew

Carl Langton works the controls.

Last minute instructions from Mr. Mullins.

Marie Beauregard, Betty Boudreau, and Paulette Patnode await their onstage call.

Senior Show

Dick McCarron—a king in his glory.

Behind the scenes.

Backstage

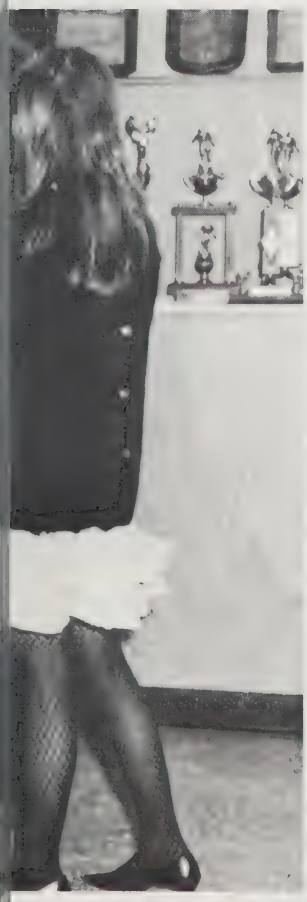

Backstage workout.

Senior Show

It "happened" at 8 p.m. on February 16 and 17 in the high school auditorium. The annual Senior Show, better known as "The Happening '68", thoroughly pleased a packed audience of students, parents, teachers, and friends.

As the curtain rose, however, the audience was unaware of the weeks of preparation that had molded the show. Work first started on the show during the week following Christmas vacation. Under the direction of Mr. William Mullins, a class ballot determined the co-chairmen of the event, David Walls and Kathleen Stanuch. Chairmen were then selected to head the various committees. They were: Theme—Germaine Leits; Eligibility—Darlene Fernandes; Program covers—Claudia Ewick; Programs—Marian Bonsiewicz; Make-up—Laurette Zolty; Snow Sculpture—Barbara Poremba; Stage crew—Henry Leonczyk.

Those students taking part in the show began to develop and perfect their acts. Weekly rehearsals, held on Wednesdays and Thursdays, were conducted under the supervision of senior class advisors in order to check the progress of the various acts. On February 15, a dress rehearsal was given for the benefit of the senior citizens of the surrounding area and the nuns in nearby parochial schools. Held in the afternoon, the cost of transportation for the guests was provided by the senior class; refreshments were also served under the guidance of Miss Susan Watkins.

The following day was one of final preparation. The snow sculpture committee busily completed their snow creation labled, "A Whale of a Snow." As the show opened that night, the audience witnessed a variety of acts, from jazz instrumental to comedy skits. When the class had completed both performances all agreed that the "Happening" had been a "Whale of a Show."

Christine Swienton in the skit "A Taste of Honey."

Ray Lavoie as one of the hosts of "Happening '68."

Kathy Alves, Laurie Zolty, and Janet Hageman in "Making Whoopee."

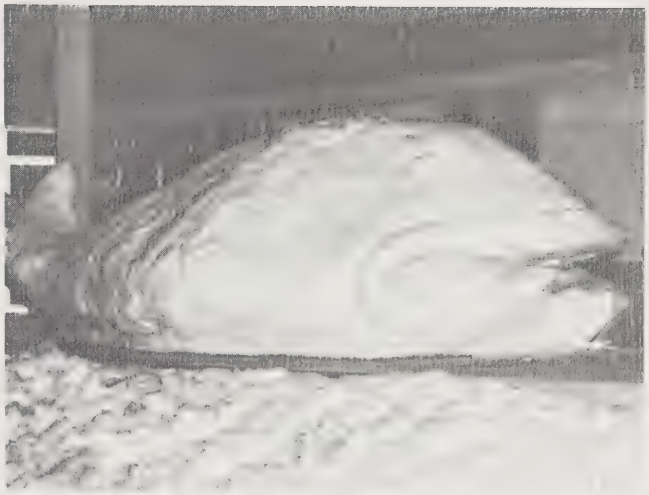

A whale of a show.

The Happening

Tom Boduch, Tony Filipe, Mike Geboskie, Rodney Baillargeon, and Richard Sasur perform their jazz instrumental.

Auggie Calheno, Mark Dorval, and Dennis Goncalves in "Columbus Sails."

Senior Show '68

"This is our Senior Show!"

Jay stars as the "Long, Tall Texan."

Dolly sings out strong.

"Standing on the Corner".

The Happening

They really had heart.

"Simon Says".

Basketball

A fight to the finish.

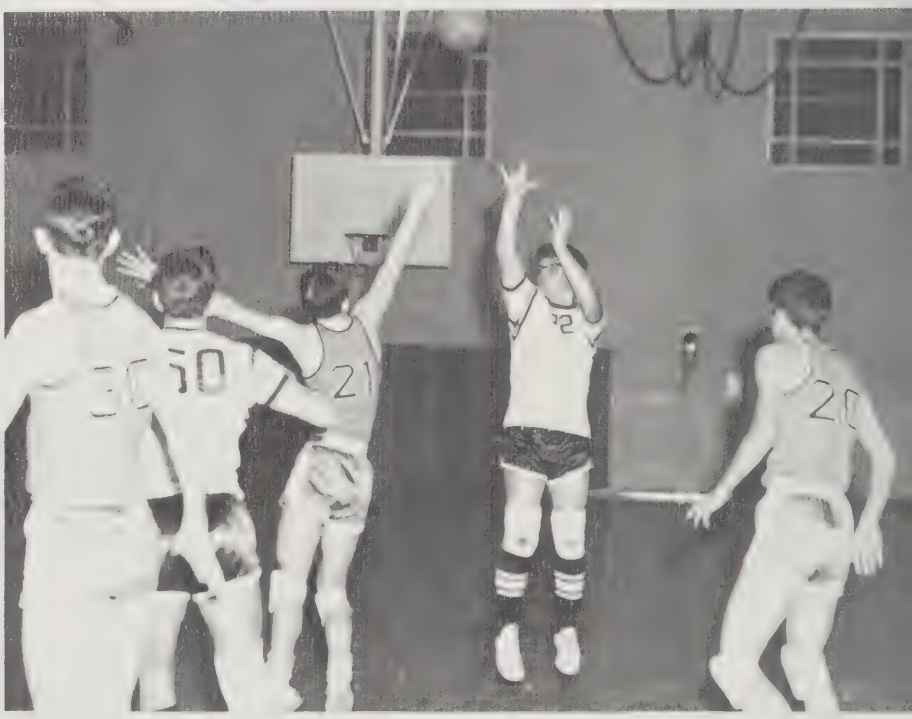

Carl Ericksberg

Denis Andre rebounds for Ludlow.

Lindo Alves

Dick McCarron

An arm's length away.

Kenny lunges for rebound.

Ludlow Vs. Agawam

A sure shot.

Anticipation

Small Schools Tournament

Backcourt master

Ken Ericksberg

Tuesday

Small Schools Tournament

Friday

L. H. S. Color Guard

Anguish

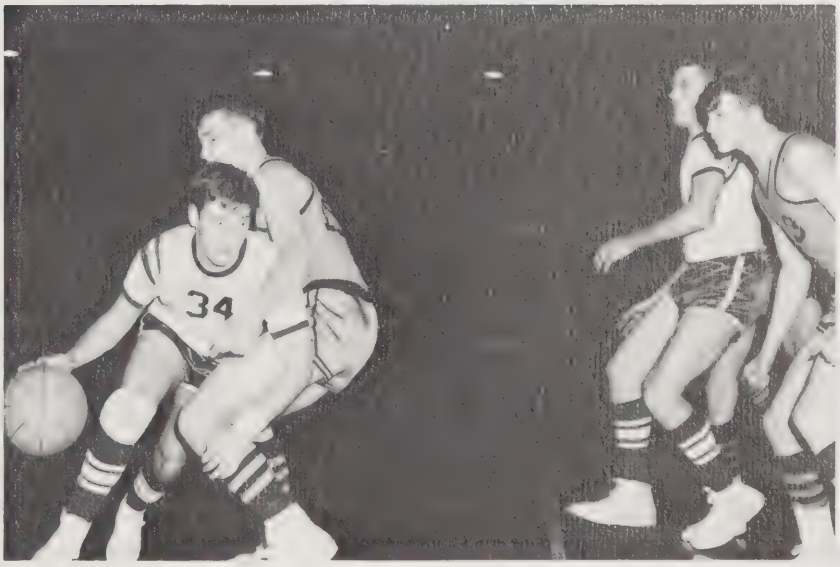

Lindo moves in.

Mr. Connery Asks . . .

Tells . . .

Demands!

Scores Over

Ludlow	31	Commerce	71
Ludlow	50	Chicopee Comprehensive	63
Ludlow	62	Tech	68
Ludlow	66	Holyoke Catholic	72
Ludlow	51	Commerce	54
Ludlow	58	Longmeadow	62
Ludlow	79	East Hampton	64
Ludlow	38	Agawam	52
Ludlow	62	Minnechaug	48
Ludlow	74	East Longmeadow	63
Ludlow	74	Enfield	63
Ludlow	64	Trade	61
Ludlow	44	Longmeadow	46
Ludlow	68	East Hampton	49
Ludlow	57	Agawam	63
Ludlow	62	Minnechaug	51
Ludlow	81	East Longmeadow	63
Ludlow	59	Enfield	77
Ludlow	58	Trade	66

Small Schools Tournament

Ludlow	77	Athol	71
Ludlow	60	South Hadley	62

Senior Players

Ken Ericksberg

Denis Andre

Lindo Alves

Bill Williamson

Claude Jueckstock

Varsity Basketball Team—*Front row:* Bryan Abrahamson, Bill Williamson, Lindo Alves, Claude Jueckstock, Craig Abrahamson *Back row:* Coach Brian Connery, Ken Ericksberg, Denis Andre, Carl Ericksberg, Dick McCarron, Jimmy Calheno.

Carl Ericksberg

Dick McCarron

Although this year's basketball team had a slow start, they managed to finish the season with a respectable 8–11 record, and third place in the Valley Wheel. Invited back to the Small School's Tournament as defending Champions, the Lions won the first contest against Athol 77–71, to be eligible for the semi-finals. On Friday night Ludlow bowed to South Hadley in a heartbreaking 2-point loss. Three seniors made the double figures that night for the Lions: Carl and Kenny Ericksberg combined for 35 points, and Bill Williamson had 10.

Senior Carl Ericksberg was named to the 1968 Valley Wheel All-Star Team for his fine performance for Ludlow throughout the season. Other seniors on Coach Connery's squad were Dick McCarron, Claude Jueckstock, Denis Andre, Lindo Alves, and Ken Ericksberg.

Maureen Brennan

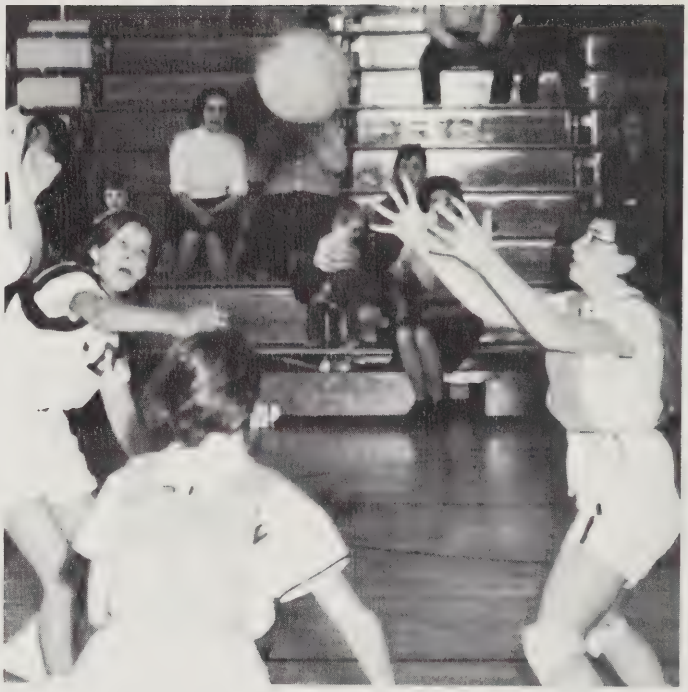

The 1967–68 season was one of tough competition and close games for the Ludlow High School girls' basketball team. The close of the season showed a final record for the team of four wins and ten losses. Nearly all of the losses were by a close score, and many were the result of a one point concession. Lead scorers for the season were the two senior members, Sue Sorcinelli and Maureen Brennan. The other team members were: Beanne Howe, Kitty Jolie, Joan Barker, Roxanne Savoie, Monica Cormier, Sue Kowalski, Barbara Amaral, Pat Sullivan, Sue Marceau, Karen Peacey, Pat Henriques, Judy Burek, Bonnie MacDougall, Michelle Abair, and Diane Goncalves.

Joan Barker

Scores

Ludlow	16	Monson	35
Ludlow	37	Enfield	34
Ludlow	23	Ware	24
Ludlow	34	Palmer	35
Ludlow	37	Easthampton	48
Ludlow	20	South Hadley	21
Ludlow	37	Monson	36
Ludlow	25	Enfield	24
Ludlow	32	Ware	33
Ludlow	31	Palmer	40
Ludlow	49	Easthampton	41
Ludlow	31	Minnechaug	34
Ludlow	20	South Hadley	24

Girls' Basketball

Girls Basketball Team—*Front row:* Karen Peacey, Pat Sullivan, Maureen Brennan, Sue Sorcinelli, Sue Kowalski, Sue Marceau, Monica Cormier, Kathy Alves; *Second row:* Tony Mendes, Joan Barker, Roxanne Savoie, Diane Goncalves, Louise Latour, Michelle Abair, Bonnie MacDougall, Kitty Jolie; *Last row:* Mary Chenaille, Patty Henrigues, Judy Burek, Beanne Howe, Barbara Amaral, Janet Peacy, Diane Ouelette, Coach Edward.

Thirst for victory.

Jerry White

The face off.

Hockey

Walter Martowski–running up the score.

A fight for the puck.

Rick Mazur

The winning goal.

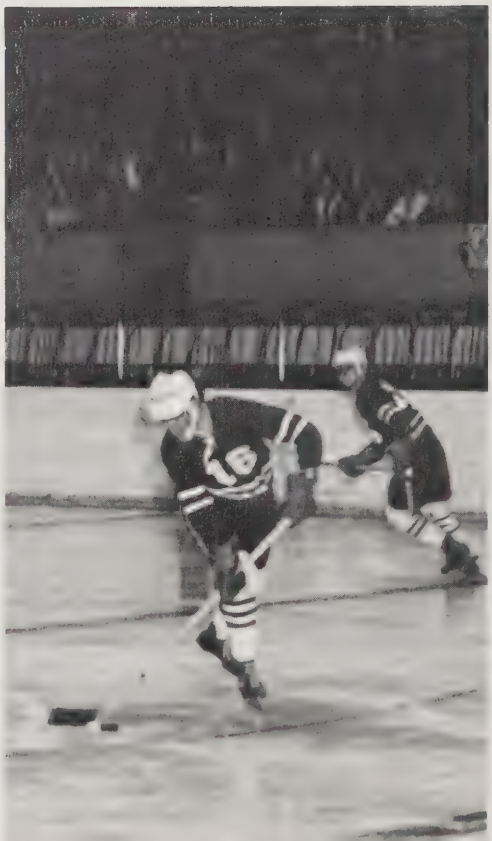

Art Bailey

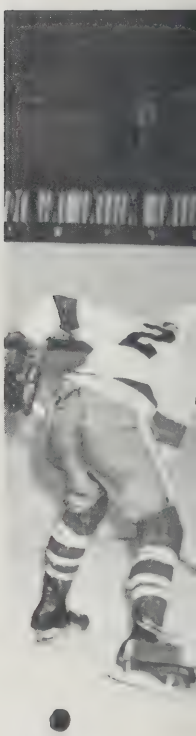

A tense moment.

The chase is on.

Bob Livermore

Walter Stupak

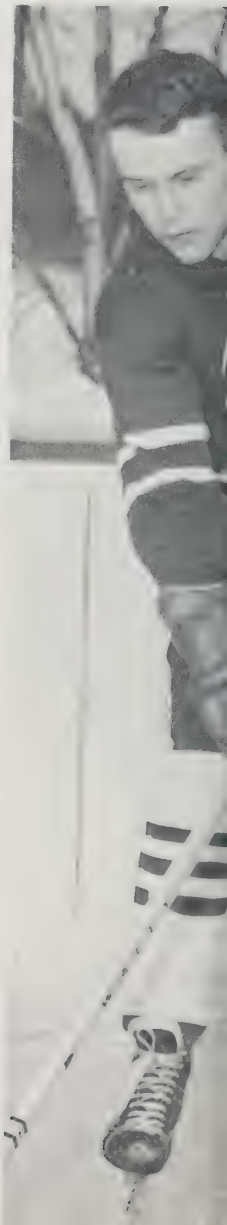

Steve Stolarz

Senior Players

Jerry White

Gene Tokarz

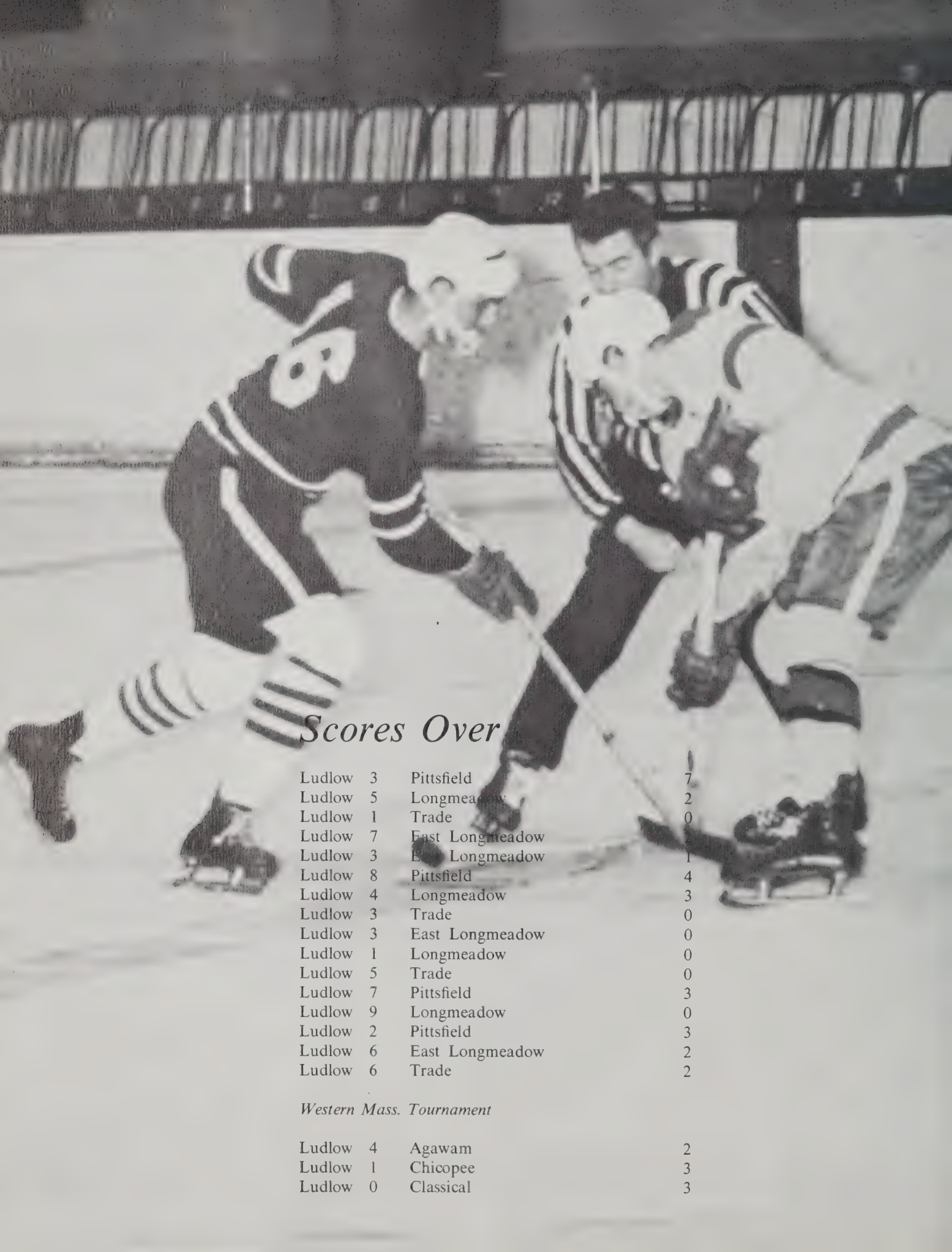

Scores Over

Ludlow	3	Pittsfield	7
Ludlow	5	Longmeadow	2
Ludlow	1	Trade	0
Ludlow	7	East Longmeadow	[illegible]
Ludlow	3	East Longmeadow	1
Ludlow	8	Pittsfield	4
Ludlow	4	Longmeadow	3
Ludlow	3	Trade	0
Ludlow	3	East Longmeadow	0
Ludlow	1	Longmeadow	0
Ludlow	5	Trade	0
Ludlow	7	Pittsfield	3
Ludlow	9	Longmeadow	0
Ludlow	2	Pittsfield	3
Ludlow	6	East Longmeadow	2
Ludlow	6	Trade	2

Western Mass. Tournament

Ludlow	4	Agawam	2
Ludlow	1	Chicopee	3
Ludlow	0	Classical	3

Hockey team—*Front row:* Roger Beauregard, Jay Costa, Ronald Prokop, Richard Mazur, John Bissaillon, Roy Pease, Jerry White, Duane MacDougall. *Back row:* William Dynak, David Lee, Steve Stolarz, Gene Tokarz, Art Bailey, Art Gauthier, Bob Provost, Neil Pawkett, Walt Martowski, Tom Teixeira, Walter Stupak, Robert Livermore, Bruce Galarneau, Coach Malek.

After participating in league competition for two years, the Ludlow High School hockey team won the Wright Division Championship for the first time. Our varsity hockey team consisted of players from each of the four classes. Senior members on the team were Walter Stupak, Robert Livermore, Steve Stolarz, Gene Tokarz, and Jerry White.

The record for the season was fifteen wins, four losses, and no ties. This year the team tied the modern schoolboy record for the most consecutive victories (12). The leading scorer for 1967–68 was junior Tom Teixeira with seventeen goals and eleven assists. John Bissaillon, another junior, led the team with four consecutive shutouts. His average of goals given up per game was 1.50, the best in the Wright Division.

In the Western Mass. Tournament our hockey team defeated Agawam for the first tournament victory ever. However, we lost the following two games—the first to Chicopee by a score of 3–1; the second to Classical by a score of 3–0.

Defenseman Walter Stupak was chosen for the All-Western Mass. Team. Wright Division All-Stars from Ludlow were Walter Stupak and Robert Livermore on the first team and on the second team were John Bissaillon and Tom Teixeira.

SPRING

Taking his base

Baseball

Manny Goncalves at the plate

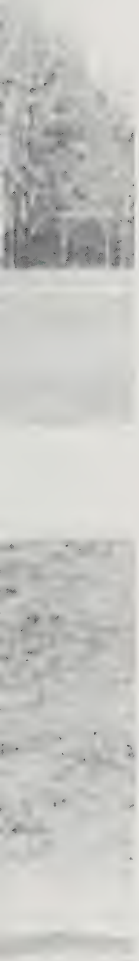

Ludlow	4	Classical	7
Ludlow	6	Palmer	1
Ludlow	6	Tech	12
Ludlow	2	Cathedral	3
Ludlow	9	Minnechaug	4
Ludlow	3	East Longmeadow	2
Ludlow	17	Ware	2
Ludlow	6	South Headley	4
Ludlow	2	Longmeadow	1
Ludlow	10	Agawam	5
Ludlow	8	Classical	7
Ludlow	5	East Hampden	1
Ludlow	2	Enfield	1
Ludlow	3	Palmer	2
Ludlow	2	Chicopee Comp.	22
Ludlow	3	East Longmeadow	2
Ludlow	2	Minnechaug	3
Ludlow	10	Longmeadow	7
Ludlow	3	Ware	4

Playoff

Ludlow	5	East Longmeadow	10

Tournament

Ludlow	0	Westfield	5

LUDLOW

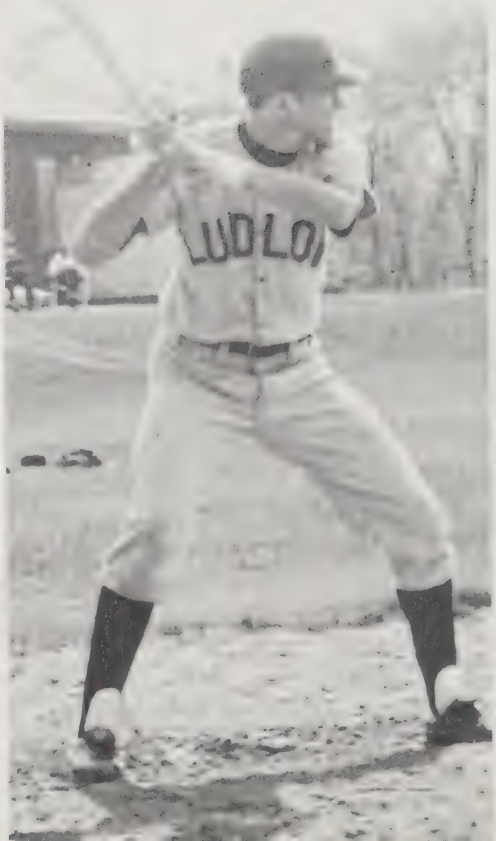
LUDLOW

Baseball

A mighty swing

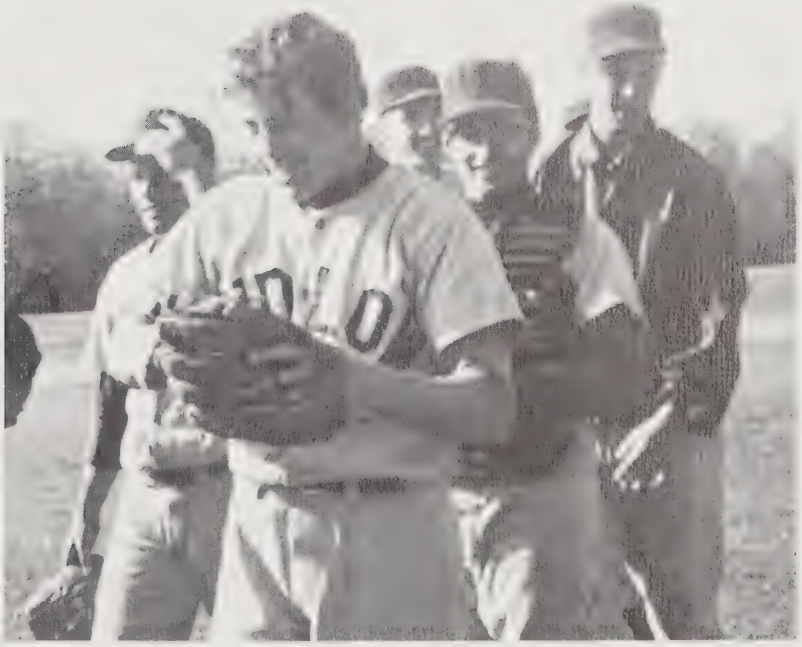

From the field of victory

Manny Goncalves

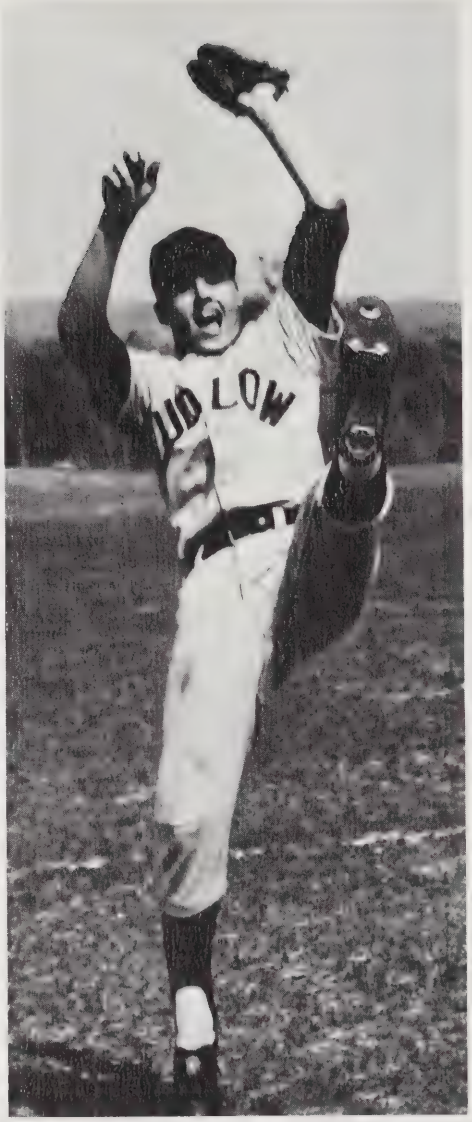

Carl Ericksberg

John Alves

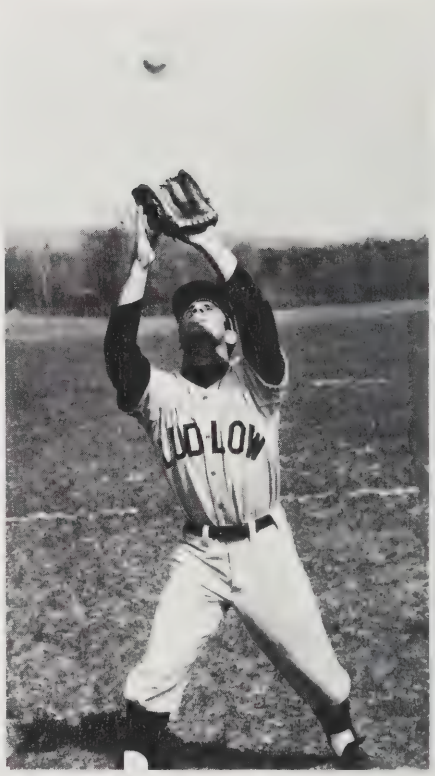

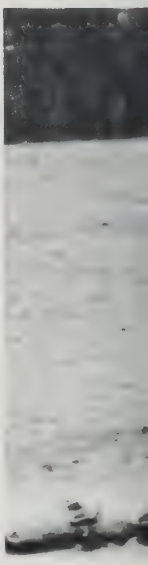

Baseball team—*Bottom row:* Tony Goncalves, Manny Goncalves, John Alves, Bill Williamson, Lindo Alves, Jim Tetrault, Dave Ouilette, Phil Marcinkiewicz. *Top row:* Gil Silva, Coach Mullins, Ray Lavoie, Ken Ericksberg, Carl Ericksberg, Dale Ranck, Bryan Abrahamson, Art Gauthier, Frank Evaristo.

Senior Players

Bill Williamson

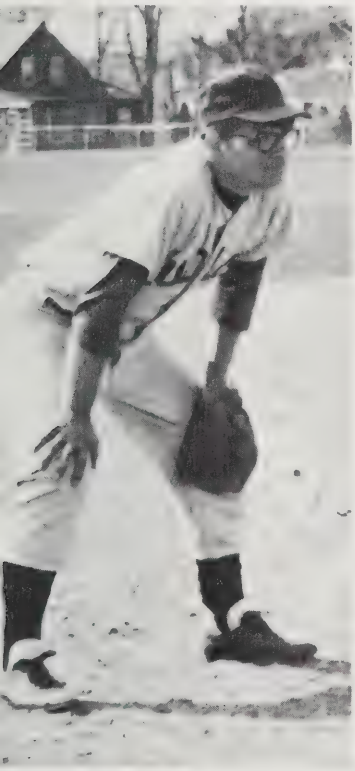

Lindo Alves

Ray Lavoie

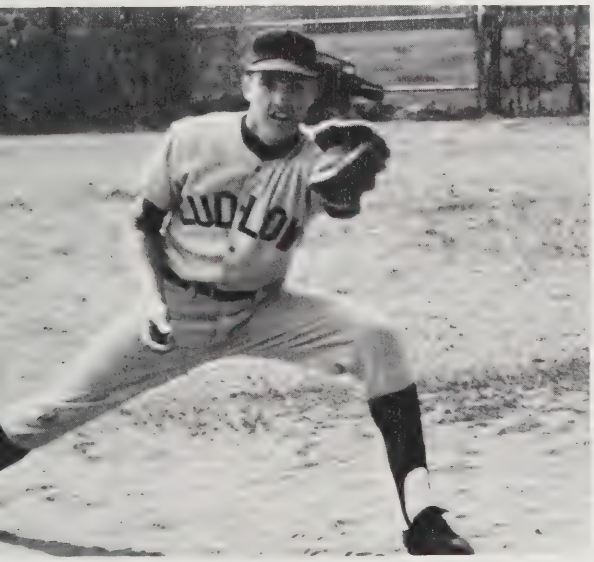

Ken Ericksberg

The Ludlow High baseball team, under the direction of Coach William Mullins, again supplied the school's baseball fans with an action-packed season. As defending Valley Wheel champions, the Lions started off the season without losses, but due to the fierce league competition they finished with a 10–3 Wheel record for second place in the Valley Wheel, and a 13–9 overall mark.

Because of the tough Wheel competition, a playoff was necessary to decide which team would gain the District 4 tournament berth. In the playoff game Ludlow finally edged East Longmeadow 3–2 in the 11—inning thriller behind the solid pitching of sophomore Joe Boduch and senior Ray Lavoie, who received credit for the win. On the following evening the tired Lions faced Westfield in the quarterfinal round of the Western Mass. Tournament and managed only two hits in their 5–0 defeat.

It was a predominately senior linup which led the Lions to victory in the 1968 season. Ray Lavoie, Bill Williamson, Carl Ericksberg, and Lindo Alves, who were named to the Valley Wheel All-Star Team and Ken Ericksberg, John Alves, and Manny Goncalves were the seniors who led the Lion attack.

Golf team—Front: Dan Orlik, Michael Rodio, and Paul Kawecki. *Back:* Craig Abrahamson, Richard Dickenson, Robert Gay, and Coach Richard Kolodziey.

Golf

This year the Ludlow High Golf team finished the season with a winning record. Under the direction of Mr. Richard Kolodziey, the team included Claude Jueckstock, the only senior, and Walter Martowski, Paul Kawecki, Danny Orlik, Richard Dickenson, and Craig Abrahamson. Three of the team members, Jueckstock, Martowski, and Kawecki were chosen to play in the Western Mass. Individual Tournament.

Track

The Ludlow High School track team concluded the season with its third victory of the year, an impressive win over Commerce. The team, coached by Mr. Joseph Szlosek, concluded its third season of competition and its first year in the Valley Wheel. Since the league is the strongest in Western Massachusetts, Ludlow's record showed a slight decline from last year. The Lions beat Palmer for their first league victory and also won an independent meet over Southwick.

Led by its four senior members, the squad succeeded in setting new school track records this year. Leading point scorer was senior Ray Laurin with 106 points. Ray participated in the javelin, discus, and one-hundred yard dash events. Other seniors on the squad were: high jumper, Bob Livermore; half miler, Don Savoia; Frank Nowak, popular javelin and shot-put man; and Bill Dziedzinski.

In the Valley Wheel and Western Mass. meets, Ludlow scored ten and six points, respectively. The Western Mass. points were gained by Laurin, who placed fourth in the javelin, and by junior Alan Ericksberg, who placed third and fifth in the hurdles for a total of six points.

Ericksberg qualified for the State Championships by his third place performance in the high hurdles.

Track team—*Top row:* Don Savoia, David Drost, Jeff Bonzck, Mike Reopel, Dale Scruton, Bob Miller, John Zilch, Allan Narbonne, Norman Linton, Mitchell Mazur, Paul Marszalek, William Nowak, Coach Joseph Szlosek. *Second row:* Paul Guilbault, Richard Frutuozo, Paul Golinski, Leon Narbonne, Robert Casagrande, Larry Bellucci, Carmen Moutinho, Russell Houghton, Alan Ericksberg, Paul Golden, Bill L'Hereux. *Bottom row:* David Ziemian, Paul Savard, Edward Martin, Armand Roy, David Fitzgerald, Richard Roberts, Bob LaPLante, Jerry O'Neil, Orlando Braz, Paul Gazda. Missing from the picture were: Ray Laurin, Bill Dziedzinski, and Bob Livermore.

John White as John Proctor

"The Crucible", Arthur Miller's two act drama, was presented by Theatre Arts to an appreciative audience on both May 3 and 4. The play, which included a 21 member cast, was set in seventeenth century Puritan America. It dealt with the Salem witch trials and man's never-ending fight against the pressures of conformity.

Seniors in the cast were: John White as John Proctor; Jay Bowman as Reverend Hale; Darlene Fernandes as Abigail Williams; Debbie Theriault as Mary Warren; and Carlos Santos as Francis Nurse.

Though "The Crucible" is seldom performed by high school groups, Ludlow's Theatre Arts group, under the direction of Miss Mary Dubois, enacted the play in all its intensity. Throughout the play, the acting was superb.

No one can deny that "The Crucible" was a great play; painstakingly directed, intensely enacted . . . and beautifully done.

Darlene Fernandes as Abigail

The Crucible

Director, Miss Mary Dubois, being congratulated by her cast

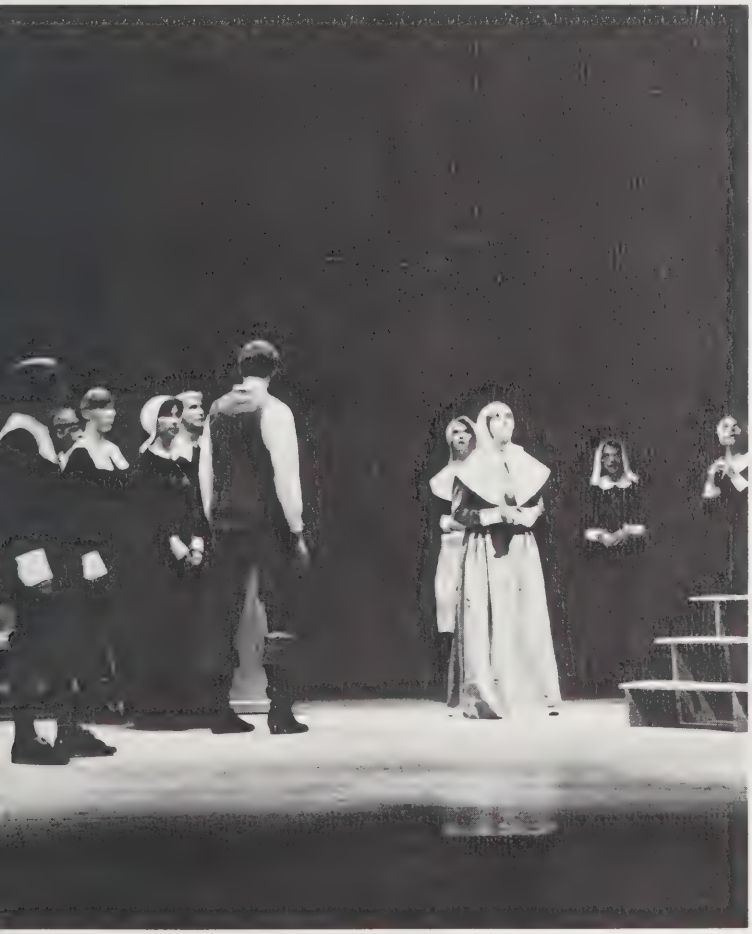

Abigail at trial

Theatre Arts

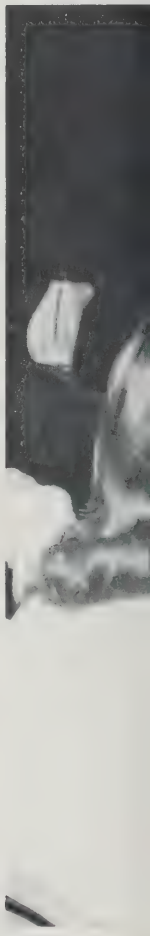

Around School

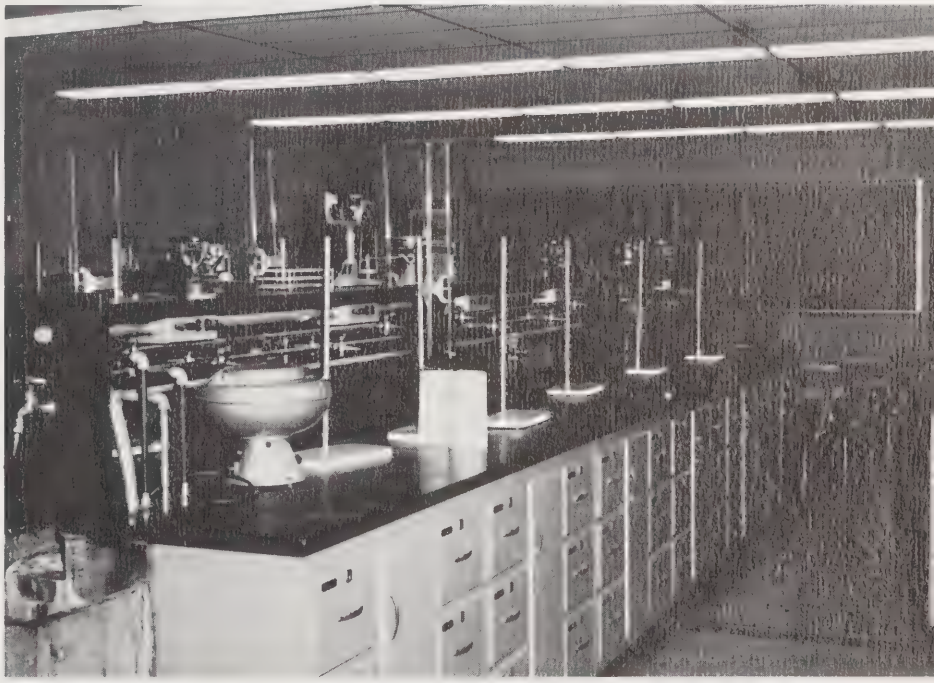

Class Officers

Vice-President Agostino Calheno

Treasurer Anita Lake

Secretary Jacqueline Andre

President John F. Mucha

As four of the most memorable years of our lives are now behind us, I feel that we should recognize the dedicated educators that helped mold our lives. Our achievements can, in part, be attributed to the guidance given us by the faculty and administration of Ludlow High. To them I extend our thanks for their sincere interest in our education.

To the members of the Class of 1968, I would like to express my hope and expectation that the spirit that kept us together in the past will be retained as we go our individual ways. Our class has made its mark through academic, athletic, and social achievements; these achievements shall never be forgotten. Good Luck to you in the future, and thank you for allowing me to serve you as President of our class.

John F. Mucha

Junior Promenade

Prom Queen Margaret Brodeur in the Grand March.

Francine Kulis

Class Day

The planting of the tree

A toast to the future

Class Banquet

Jack Luiz and Gay Berg

Michael Lewison

Graduation

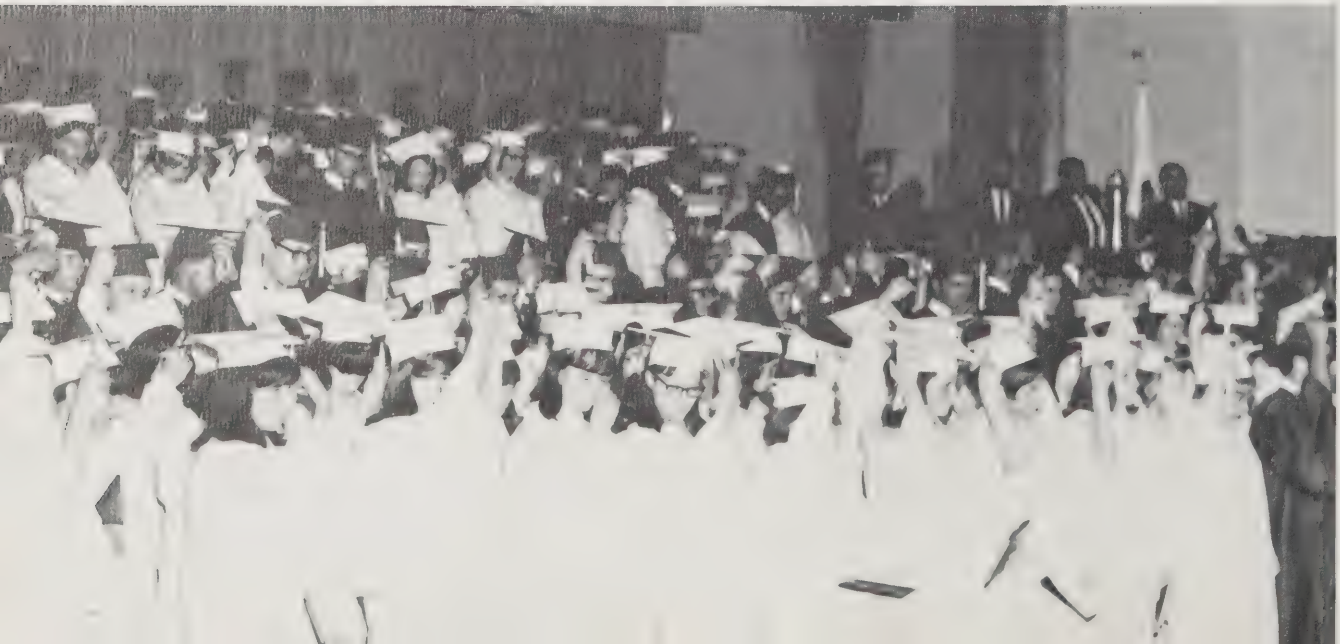

Karen Hiersche, Class Valedictorian

Lindo Alves

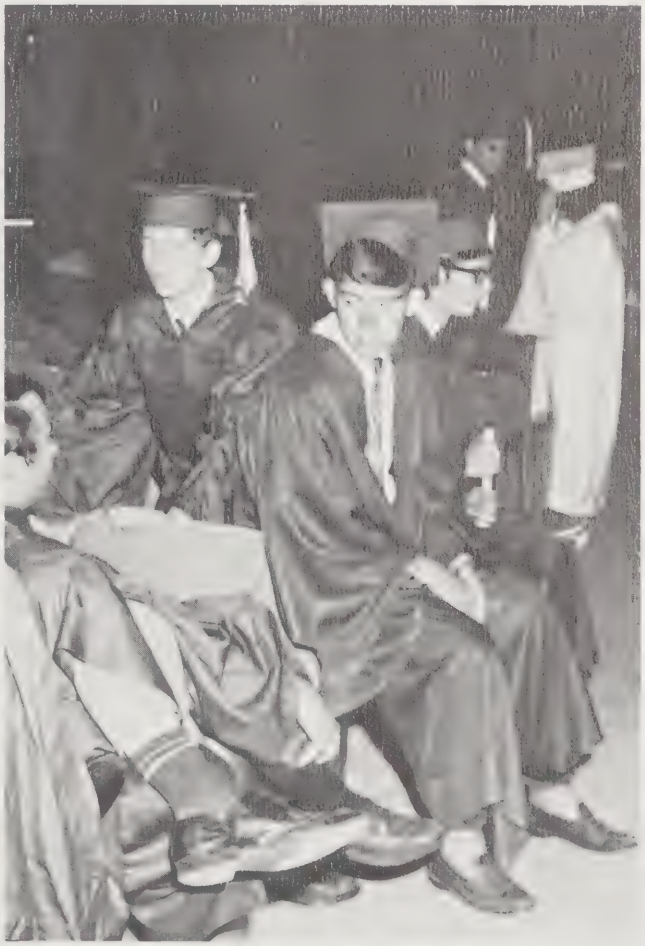

Class History

In September of 1964, the Class of 1968 entered the hallowed halls of LHS as over-anxious and obscure freshmen. We began to develope as a class under the capable leadership of President Arthur M. Carvalho. To assist and advise our President, we elected Arelindo Alves Vice-President, Carl Ericksberg Secretary, and Ronald Cabey Treasurer. The social climax of our Freshman year came with two semi-formal dances entitled "Frosh Nite Out" and "A Minute to Midnight".

With one year of our high school career behind us, we ventured into the Sophomore hall. We renewed our faith in Arthur Carvalho by electing him for a second term of office. Other able officers elected were: Jay Bowman Vice-President, Agostino Calheno Secretary, and Jacqueline Andre Treasurer. Our class gathered forces to prepare our greatest function to date, the Sophomore Banquet, the "Rue de Printemps". General chairmen who organized the event were Laurette Zolty and Richard McCarron. At the end of the year our class hastily organized the last social event of the year; we sponsored a semi-formal dance entitled "Pot Luck". The success of this venture gave us the spirit of upperclassmen.

As upperclassmen we became and took on all the responsibilities that come with the position. To lead our class in Junior activities we enlisted Carol Costa as President, Kenneth Ericksberg Vice-President, Anita Lake Secretary, and Jacqueline Andre Treasurer. The first task brought before us was the presentation of the Junior Dance. We entitled the dance the "Lion's Den" and set it to an a-go-go theme. Juniors who headed committees were: Kathy Zimmer—decorations, Karen Hiersche—refreshments, Judith Henriques—tickets, and Jerry White—publicity and entertainment. The dance was a great success and helped secure funds for the annual Junior Promenade. Our class then began work on the prom which was held June 9, 1967 for the Class of 1967. Karen Hiersche was named general chairman of the high school's only formal dance which had the theme "May It Last Forever". Set to a Roman background, the prom was extrememly well-managed and proved to be the greatest to date. Assisting Miss Hiersche in the preparations were: Barbara Poremba, Decorations Chairman; Claudia Ewick, Chairman of Invitations and Favors; Maureen Brennan, Tickets; Judy Mosio, Refreshments; and Ronald Almeida, Entertainment.

In September, 1967, we entered into our fourth and final year as members of LHS. The first task before us was the sponsoring of the Booster Day Activities, that resulted in success for the Lions. We were led by President John Mucha, Vice-President Agostino Calheno, Secretary Anita Lake, Treasurer Jacqueline Andre, and Representatives Diane Bojarski, Carol Costa, Carol Fernandes, Doug Jaciow, Jackie Maratea, Diane Minnie, Darlene Roberts, and Kathi Trusz.

With the Senior Show behind us, the last days of our senior career passed quickly. Class Day soon arrived and with it the speeches of John Mucha, Class President; Francine Kulis, Salutatorian; and Karen Hiersche, Class Valedictorian. We left our mark in the form of a tree which was planted in the front of the school.

Our last social function before graduation came that night. The class spirit was at its peak as we all enjoyed our banquet, which was held at Vincent's Steak House.

The completion of our high school years came on the night of June 12 when we ended our auspicious history as students of Ludlow High.

Class Ballot

KATHY STANUCH	*Most Popular*	LINDO ALVES
HELEN ANDRE	*Best Looking*	RAY LAVOIE
HELEN ANDRE	*Best Dressed*	WALLY STUPAK
DOLLY FERNANDES	*Class Flirt*	BILL DAVIS
MAUREEN BRENNAN	*Class Clown*	DICK MC CARRON
DOLLY FERNANDES	*Class Actor & Actress*	JAY BOWMAN
JANET PEACEY	*Class Chatterbox*	TOM MULLARKEY
CHRISTINE SWIENTON	*Teachers' Pet*	MICHAEL LEWISON
NORMA AMOS	*Teachers' Trial*	ALBERT CRISOSTOMO
SUE SORCINELLI	*Class Athlete*	LINDO ALVES
CAROL COSTA	*Class Politician*	ARTHUR CARVALHO
GAY BERG	*Class Artist*	JOHN WHITE
GAIL MERKEL	*Most Talented in Music*	JOHN MUCHA
CAROL COSTA	*Most Likely to Succeed*	ARTHUR CARVALHO
KATHI TRUSZ	*Mr. and Miss School Spirit*	ALBERT CRISOSTOMO
FRIENDLY'S	*Class Rendezvous*	FRIENDLY'S
CABARET	*Class Song*	BOTTLE OF WINE
SOPHOMORE BANQUET	*Most Memorable Event*	SENIOR SHOW

Editor Christine Swienton and Yearbook Advisor Mr. William Lavin.

Yearbook Staff

Layout Staff—Marie Beauregard, Layout Editor Betty Boudreau, Paulette Patnode, and Maria Carvalho.

Yearbook editors and advisor—*Bottom row:* Mr. Lavin, Advisor; Judy Henriques, Literary Editor; Christine Swienton, Editor-in-Chief; Jackie Maratea, Photography Editor. *Top row:* Marilyn Paul, Assistant Editor; Betty Boudreau, Layout Editor; Pat Tetrault, Typing Editor.

Photography Staff—Genny Szlosek, Rita Madden, Photography Editor Jackie Maratea, and Carol Fernandes.

Soliciting staff—*Bottom row:* Janet Peacey, Kim Ingalls, Marcia Chmura, Mrs. June Newman, Advisor. *Top row:* Doreen Lima, Judy Neill, Phyllis Koziol, Marian Bonsiewicz, Diane Bojarski, Kathi Trusz.

Literary staff—Carol Costa, Literary Editor Judy Henriques, Karen Hiersche, Marilyn Paul.

Typing Staff—*Front:* Laurette Zolty, Kathy Alves. *Back:* Roseanna Lopes, Regina Tenerowicz, Typing Editor Pat Tetrault.

Class Poem

The Shadow of an End

by Paulette Patnode

The shadow of an end is creeping toward us,
Slowly setting forth to make its mark.
The once trivial, carefree world
Of simple tears and laughter,
Of youth in its struggle for truth and identity,
Draws itself back into the eternal past,
Fading, dissolving, replacing itself with a new sense
of being
As we embark upon the piers of reality.

Suddenly, this is life—the true hard core of existence
In which we find ourselves alone on a strange and fitful
sea,
Raving with fear, repulsion and doubt.
And yet, though the waves rush hard against us,
They shall not fulfill their fatal purpose,
For it has been provided that
We, as exclusive members of a great universal union,
Are joined inseparable to form an invincible field of
humanity.

Paulette Patnode

Robert F. Kennedy

A Tribute

". . . Something we were withholding left us weak
Until we found out that it was ourselves
We were withholding from our living
And forthwith found salvation in surrender.
Such as we were we gave ourselves outright
(The deed of gift was many deeds of war)
To the land, vaguely realizing westward,
But still unstoried, artless, unenhanced,
Such as she was, such as she would become."

Robert Frost

The Gift Outright

The deed of gift was many gifts of life. Robert Kennedy's gift to this country was indeed a gift outright. He and his brothers, and the whole Kennedy family meant something special to this nation—just as the nation meant something special to them. With this memoriam, the Class of 1968 wishes to acknowledge that great intangible something.

Theatre Arts

Student Patrol

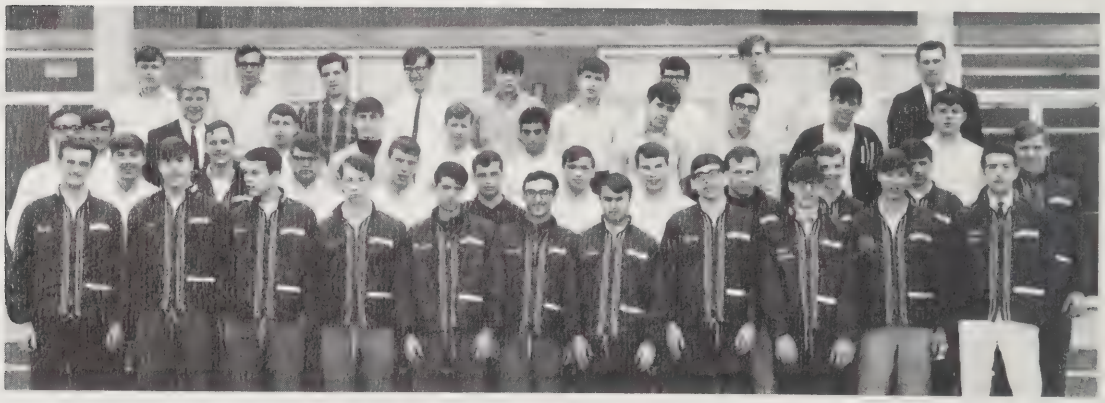

Hi-Y

French Club

Red Cross

Future Teachers of America

Spanish Club

Maroon Key

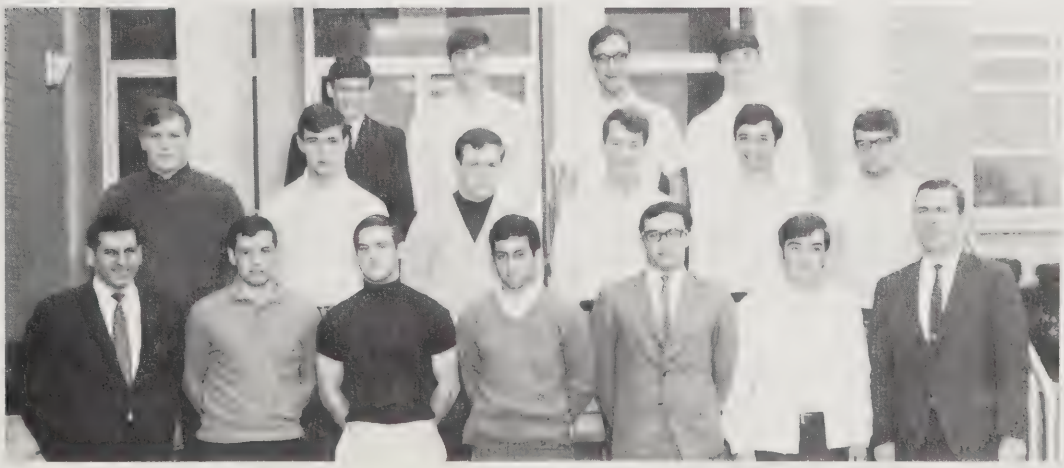

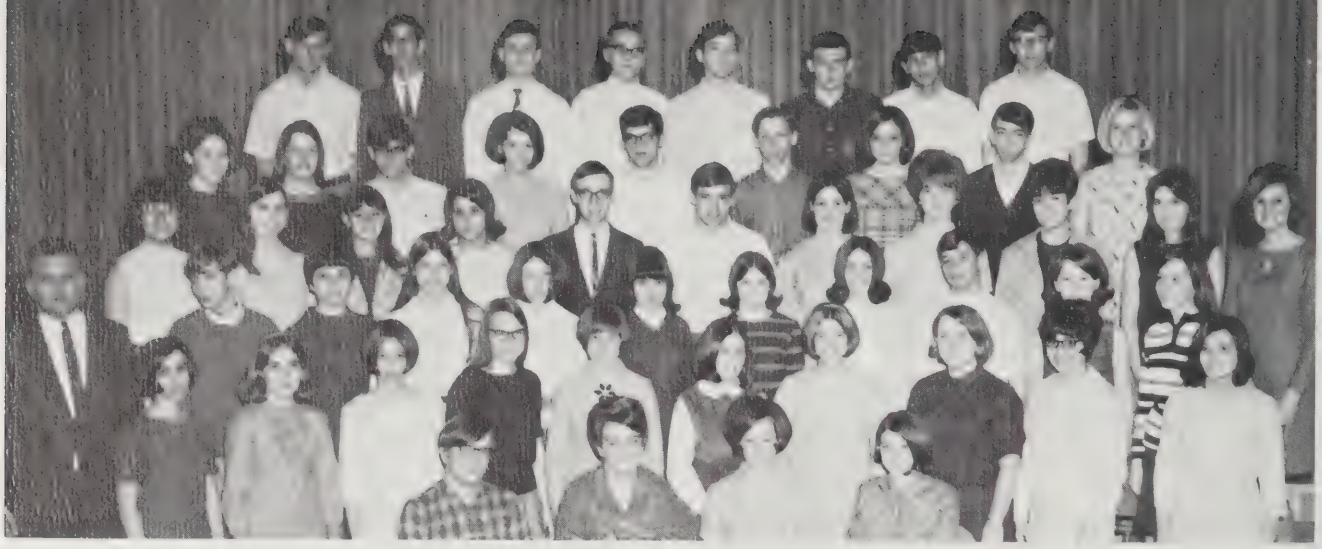

Student Council

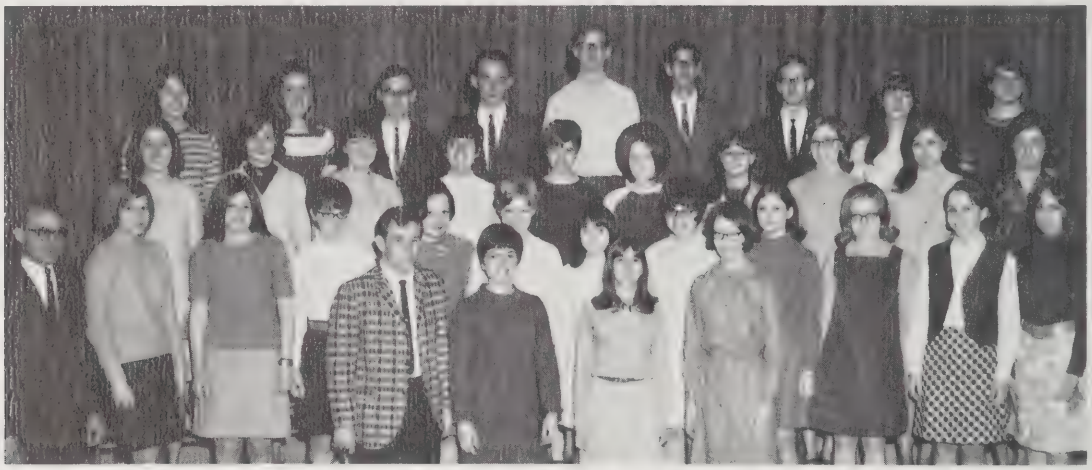

Pro Merito

Future Nurses of America

Color Guard

Majorettes

Ski Club

Library Aides

Varsity Cheerleaders

J. V. Cheerleaders

Band

Mixed Chorus

Choraleers

Girls' Chorus

Chorale

All-State Chorus

JOSEPH JOHN ABDOW

DARLENE LEE ALEXANDER

DENNIS ROBERT ALMEIDA

RONALD DENNIS ALMEIDA

KATHLEEN A. ALPHONSO

ARELINDO S. ALVES

DAVID C. ALVES

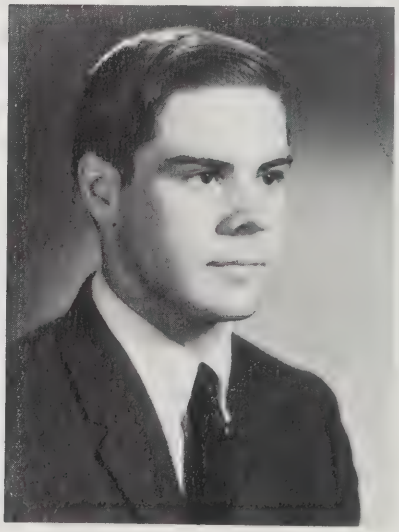

JOHN J. ALVES

KATHRYN ANN ALVES

ROSEMARY E. AMARAL

NORMA L. AMOS

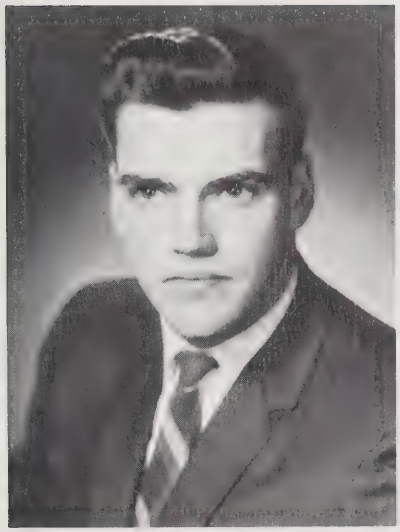

DENIS JOSEPH ANDRE

HELEN ANDRE

JACQUELINE ANDRE

DONNA A. ANDREIS

DIANNE AGNES AROOTH

Class athletes—Sue Sorcinelli, Lindo Alves.

RICHARD L. ASKEW

DONNA LOUISE ATWELL

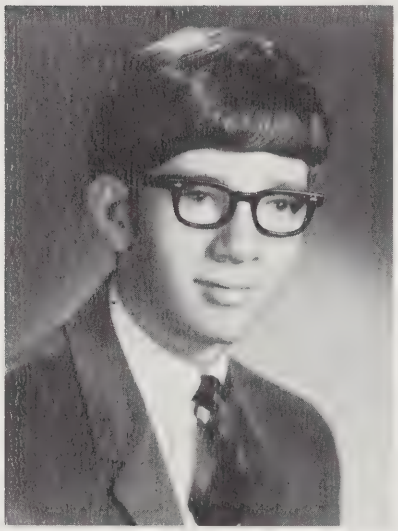

RODNEY R. BAILLARGEON

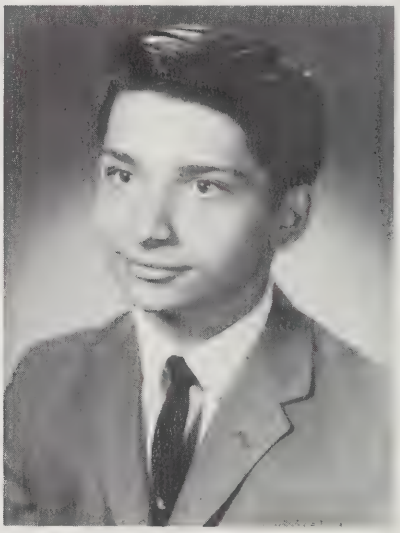

DANIEL EDWARD BARSZCZ

MARIE C. BEAUREGARD

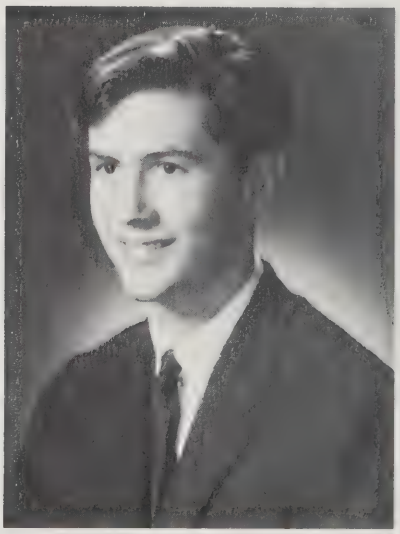

BRIAN LEONARD BEDARD

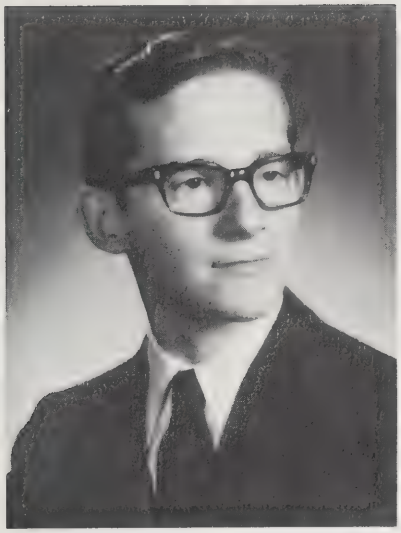

DAVID ALAN BELANGER

DIANNE MARIE BELLIVEAU

GEORGIA C. BERG

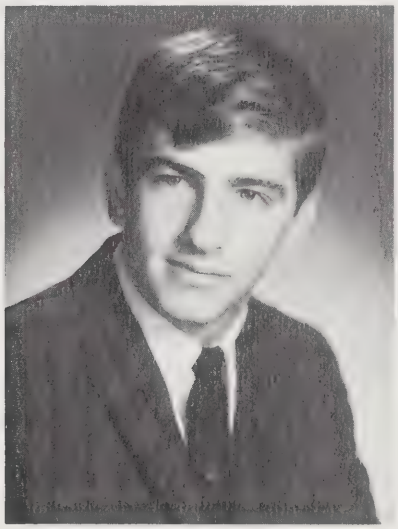

RICHARD ALAN BERSELLI

MICHAEL JOHN BLISS

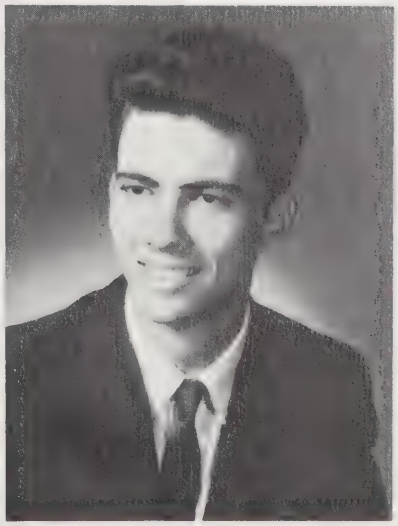

GARY MICHAEL BLUE

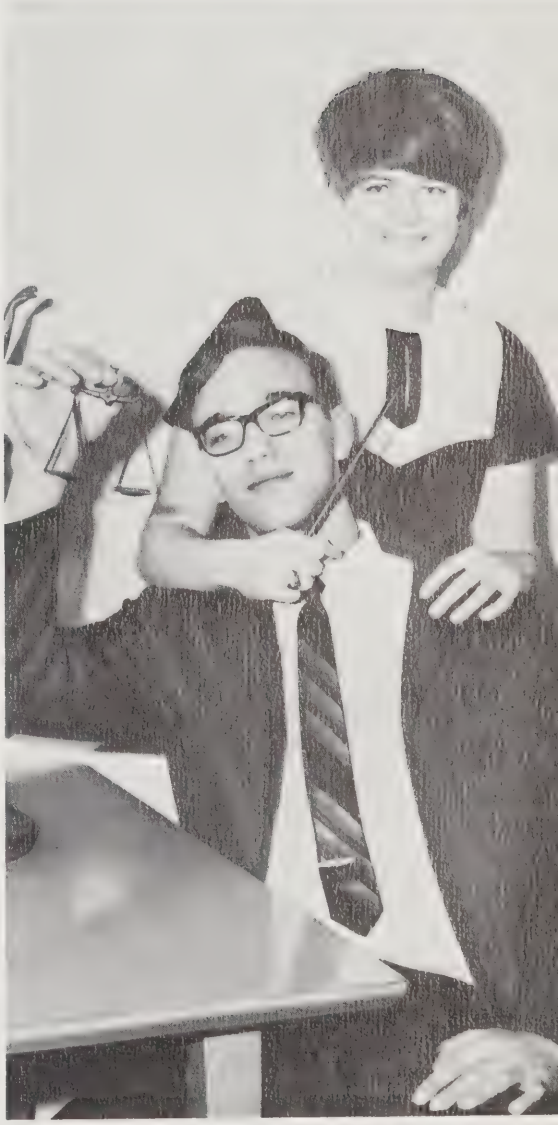

Class clowns—Maureen Brennan, Dick McCarron

THOMAS L. BODUCH

DIANNE H. BOJARSKI

MARIAN BONSIEWICZ

SUZANNE BOUCHARD

ELAINE R. BOUCHER

ELIZABETH ANN BOUDREAU

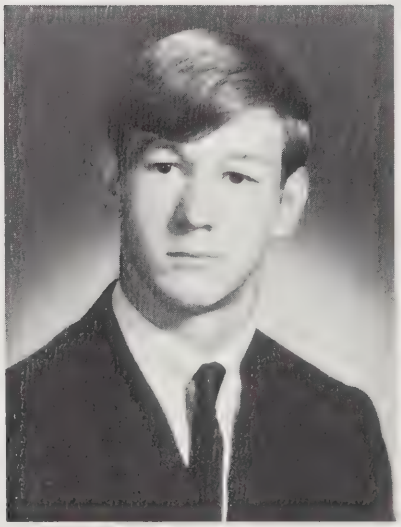

JAY A. BOWMAN

BEVERLY ANN BRASSARD

MAUREEN F. BRENNAN

MARGARET MARY BRODEUR

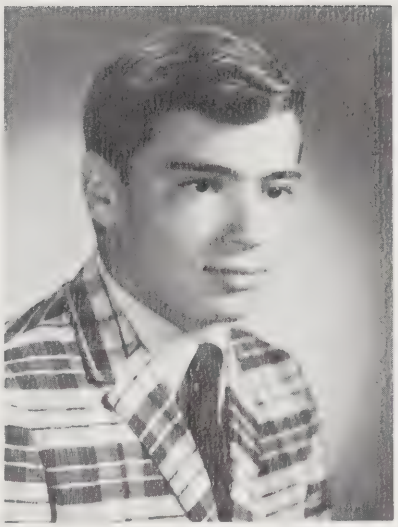

AGOSTINO J. CALHENO

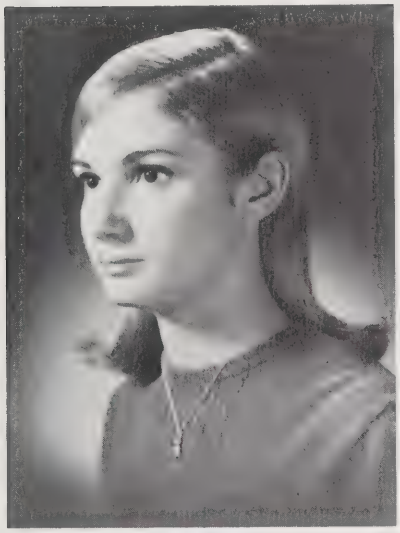

JOANNE M. CARNEVALE

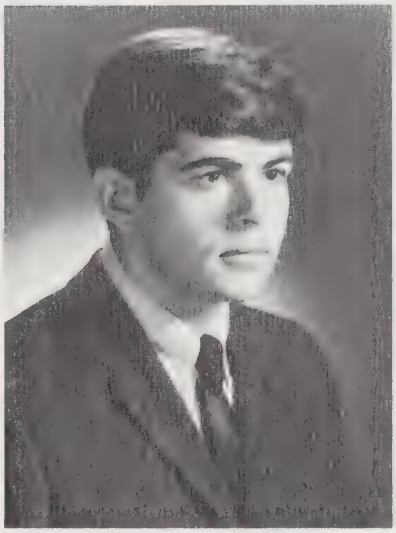

ARTHUR M. CARVALHO

MARIA IRENE CARVALHO

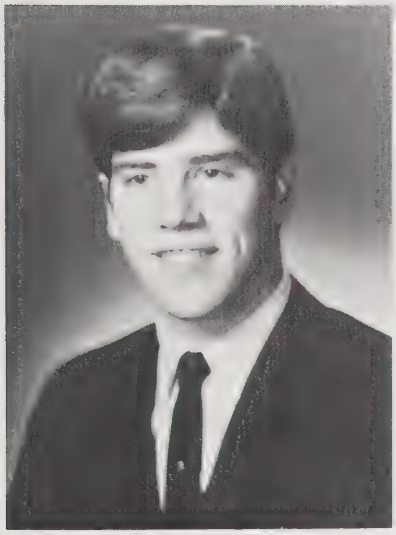

ROBERT ALLAN CHAREST

LURINDA F. CHAVES

Class actor and actress—Jay Bowman, Darlene Fernandes.

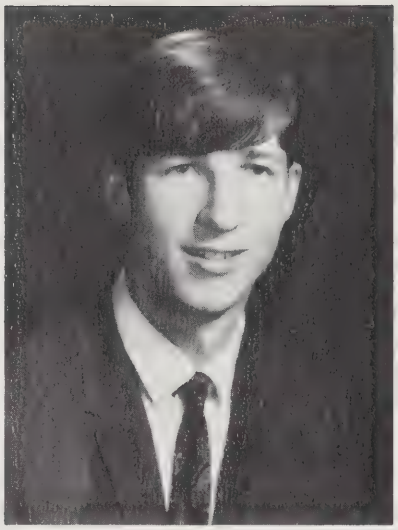

RAYMOND G. CHENIER

MARCIA L. CHMURA

ELAINE A. CIBOROWSKI

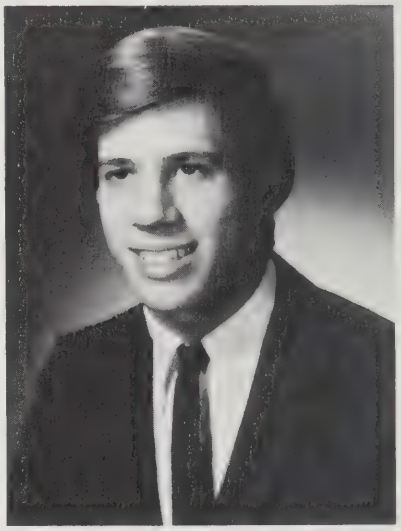

WILLIAM L. COMETTE

CAROL ANN COSTA

KATHLEEN M. CRAFTS

KENNETH R. CRAIG

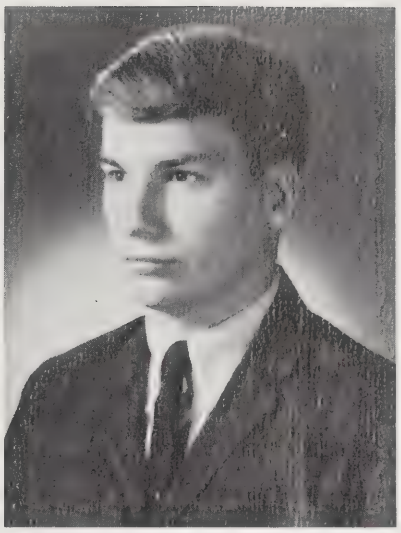

ALBERT S. CRISOSTOMO

FLORENCE M. DANFORTH

BARBARA ANN DAVIDSON

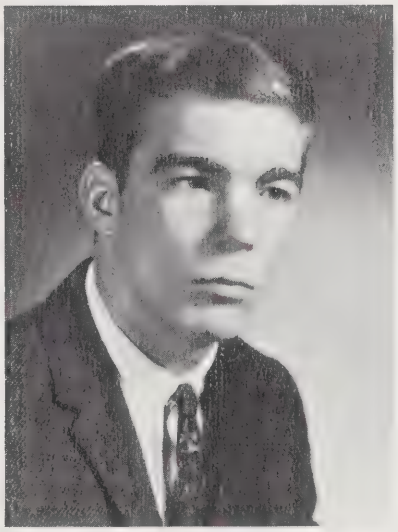

WILLIAM P. DAVIS

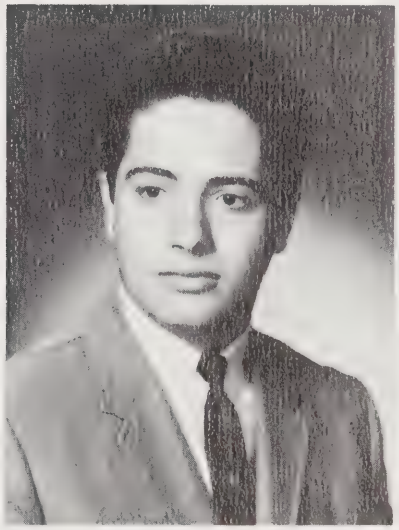

ARMAND A. DIAS

Teachers' Trials—Norma Amos, Albert Crisostomo.

MARK TRIGGS DORVAL

ALICE LOUISE DUMAIS

WILLIAM J. DZIEDZINSKI

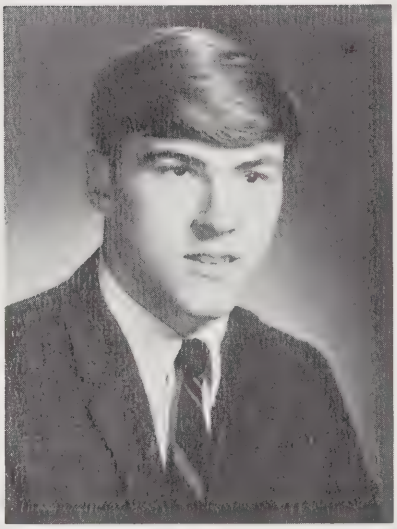

CARL J. ERICKSBERG

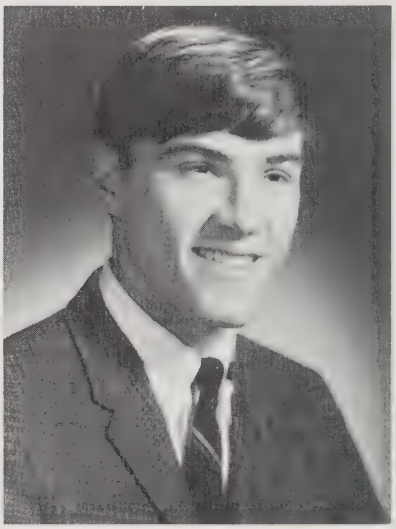

KENNETH F. ERICKSBERG

CLAUDIA MARIE EWICK

CAROL ANN FERNANDES

DARLENE H. FERNANDES

ANTONIO FILIPE

MICHAEL J. B. FILLION

FRANK FORCELLA

JUDITH A. FOURNIER

GARY PAUL GEBO

MICHAEL F. GEBOSKIE

MICHELE ANNE GIGUERE

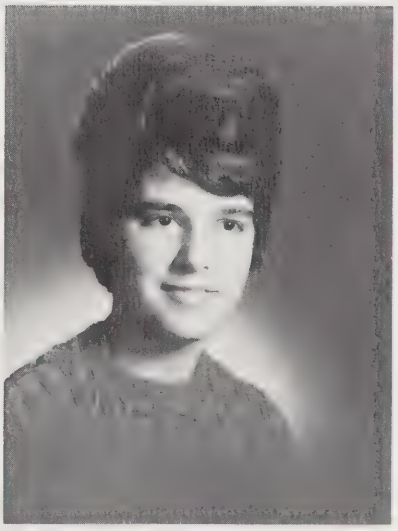

MARIA CEU GOMES

Class chatterboxes—Janet Peacey, Tom Mullarkey.

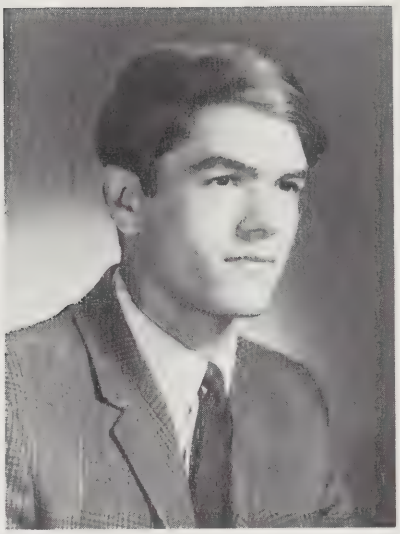

DENNIS GONCALVES

MANUEL D. GONCALVES

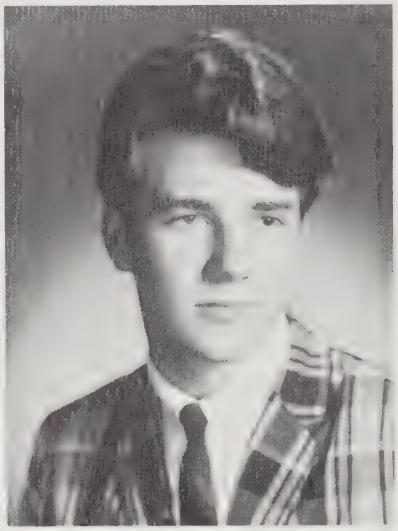

DAVID THOMAS GRAGOWSKI

ROSEMARY C. GRANDI

JANET HAGEMAN

SYLVIA HALGAS

DONNA LEE HAMILTON

GLENN CHARLES HANCOCK

CAROLYN ANN HARRIS

JUDITH HENRIQUES

KAREN L. HIERSCHE

GAIL LYNN HIGGINS

Teachers' Pets—Christine Swienton, Mike Lewison.

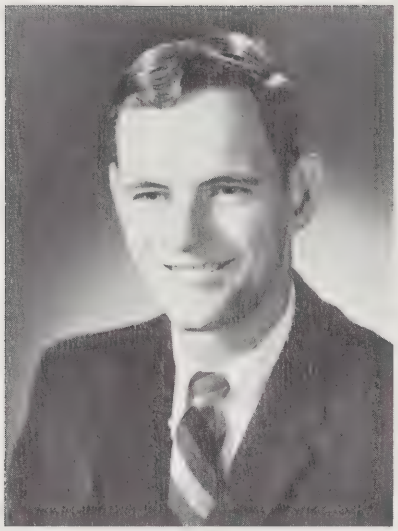

HARRY Y. HILL

ROSE MARIE HNATIW

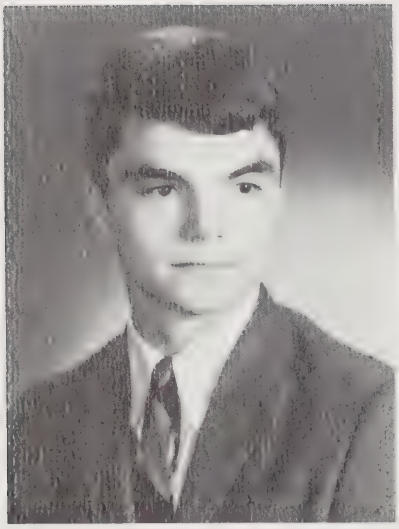

KIMMERLEE INGALLS

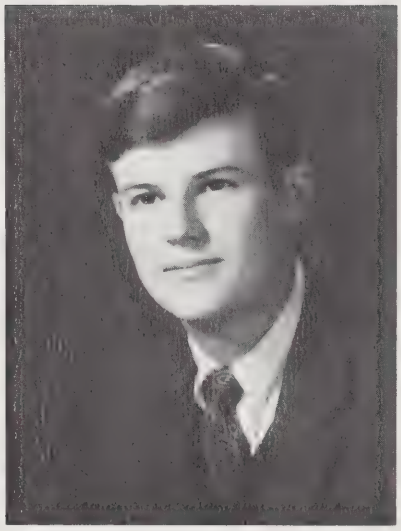

DOUGLAS MICHAEL JACIOW

KENNETH D. JACK

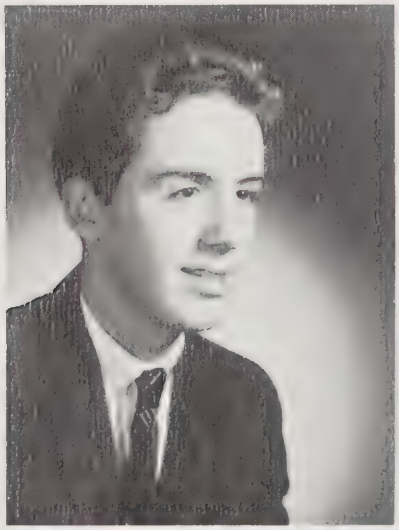

WILLIAM HOWARD JANES

ANGELA JANICK

MARGARET G. JOHNSTON

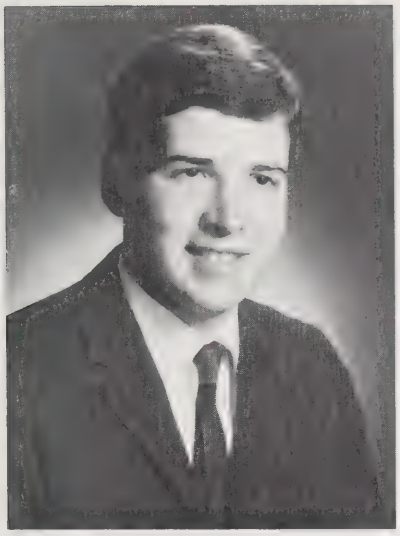

CARLOS MANUEL JORGE

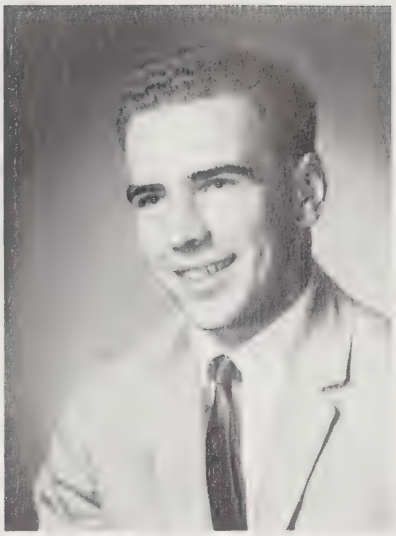

CLAUDE JUECKSTOCK

PAUL JOHN KERTENIS

PHYLLIS D. KOZIOL

FRANCINE GAIL KULIS

RONALD JOSEPH KUZNIAR

LARRY LAAMANEN

ANITA FRANCES LAKE

SUSAN CAROL LANDRY

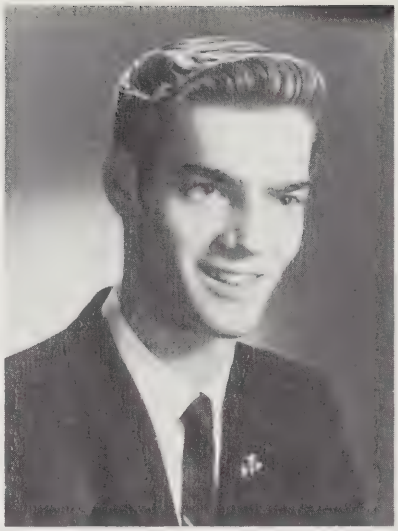

CARL JOSEPH LANGTON

MARIE ELIZABETH LARAMEE

GLENDA LARUE

PAUL MARK LATA

THOMAS ANTHONY LATOUR

Class artist—John White.

RAYMOND J. LAURIN

DORIS ALICE LAVOIE

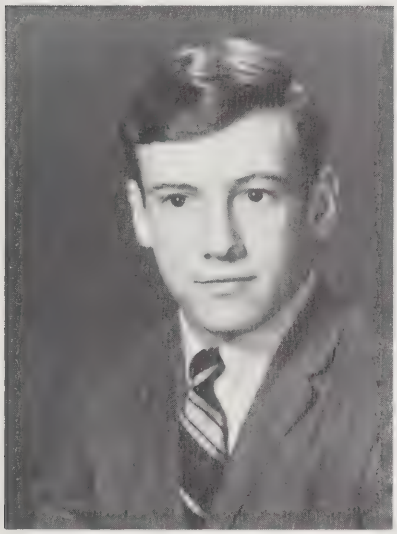

RAYMOND H. LAVOIE

GERMANE MARIE LIETS

CHRISTOPHER LEMEK

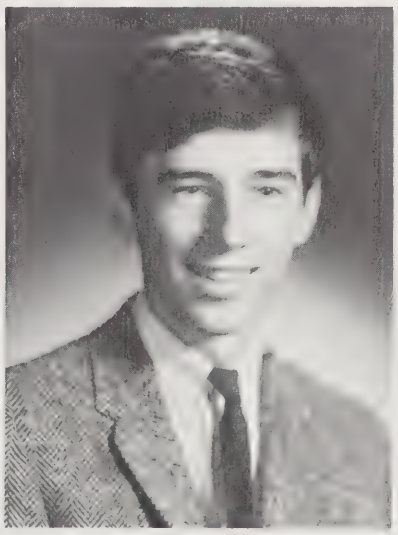

HENRY JOHN LEONCZYK

Class artist—Gay Berg.

KEVIN M. LESLIE

NANCY LESNIOSKI

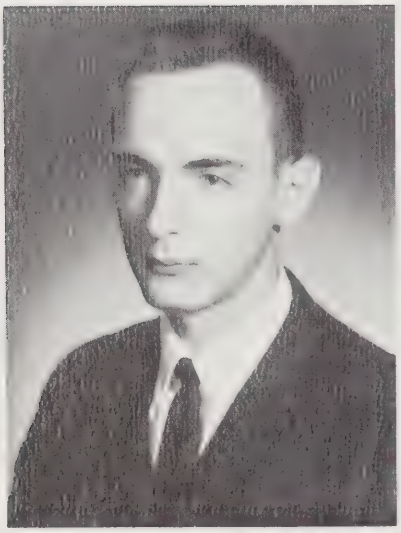

MICHAEL PETER LEWISON

KENNETH LIBISZEWSKI

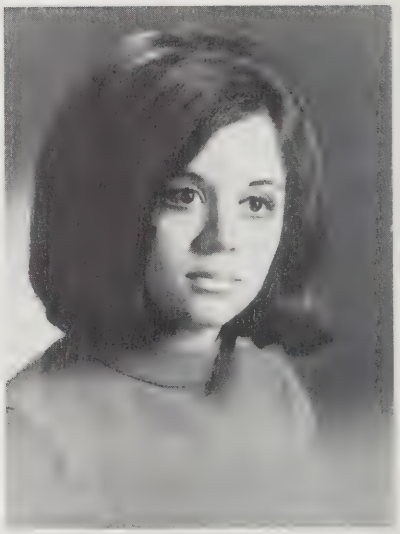

DOREEN M. LIMA

ROBERT R. LIVERMORE

ROSEANNA LOPES

JOANNE LOUVITAKIS

PAT LOVEJOY

JACK LUIZ

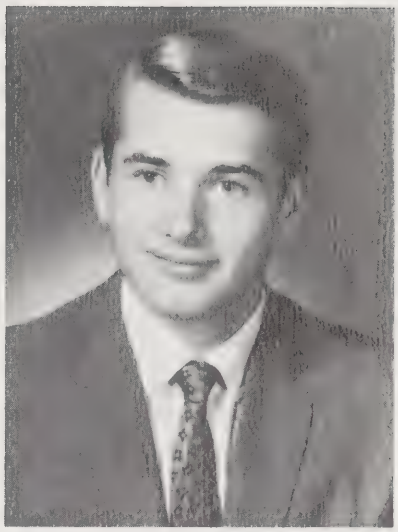

ALEC MACUTKIEWICZ

RITA JEANNE MADDEN

JACQUELINE ANN MARATEA

DIANE SUSAN MARBLE

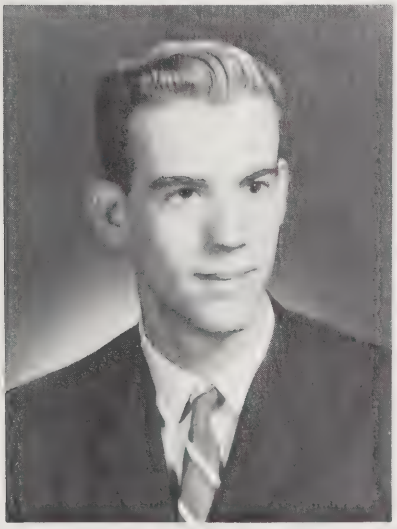

DOUGLAS RICHARD MARBLE

RICHARD T. MARTIN

Mr. and Miss School Spirit—Kathi Trusz, Albert Crisostomo

ELIDIO LOPES MATEUS

SUE M. MATZENGER

LINDA MAE McARTHUR

RICHARD MICHAEL McCARRON

LEO WILLIAM McCOLLUM

JUNE E. McGILL

LINDA ANN McGILL

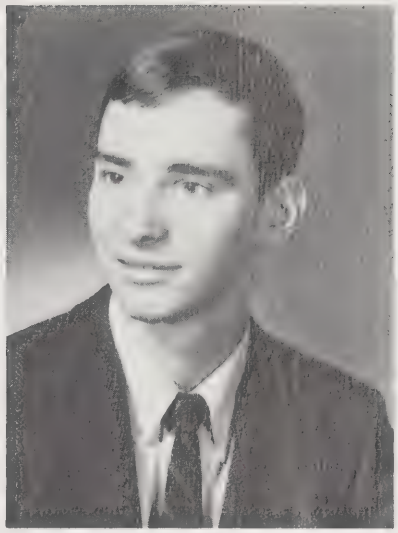

CHRISTOPHER McGOWAN

GAIL EDITH MERKEL

SUSAN LEE MILNE

DIANE MINNIE

JOICE M. MITHCELL

Best dressed—Helen Andre, Wally Stupak.

LUISA F. MONTEIRO

JUDITH ANN MOSIO

JOHN FRANK MUCHA

THOMAS JAMES MULLARKEY

BRUCE E. MUNROE

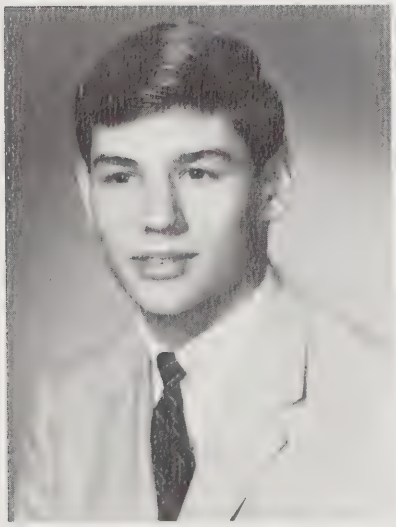

JOSEPH C. MUSA

JAMES HENRY MUSIAK

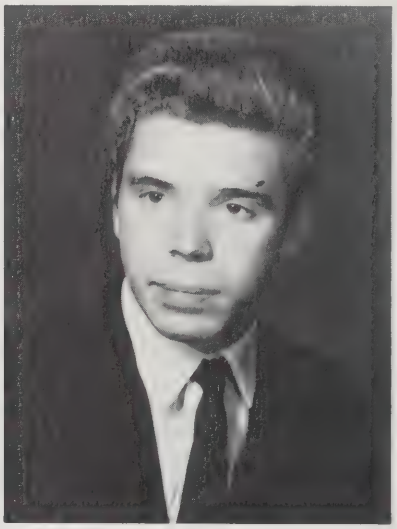

KENNETH L. MYETTE

JUDITH ANN NEILL

GERMAINE A. NOEL

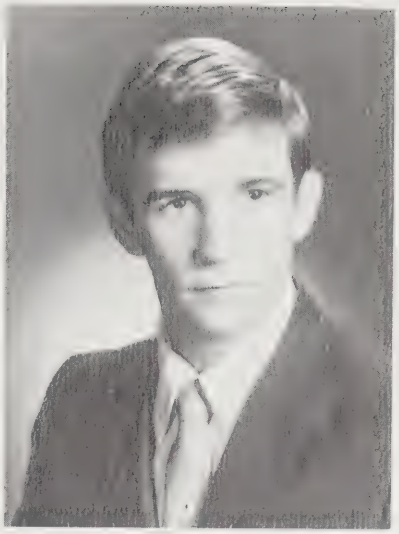

FRANCIS J. NOWAK

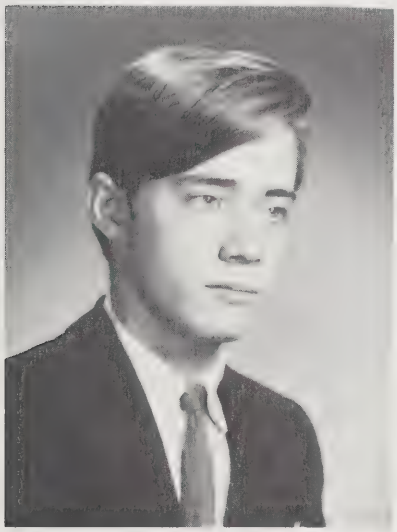

THOMAS JAMES NUMMY

PETER OBRZUT

RICHARD A. OLLARI

SUSAN MARIE PADYKULA

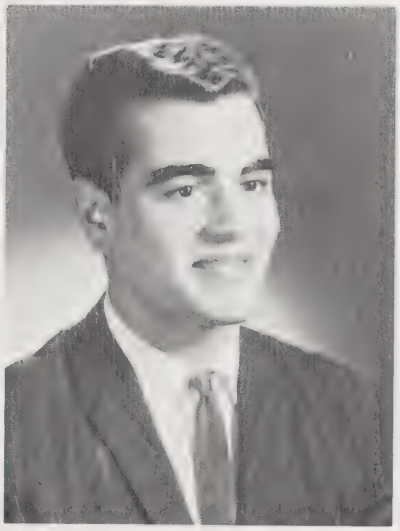

DANIEL MARIO PASQUINI

PAULETTE C. PATNODE

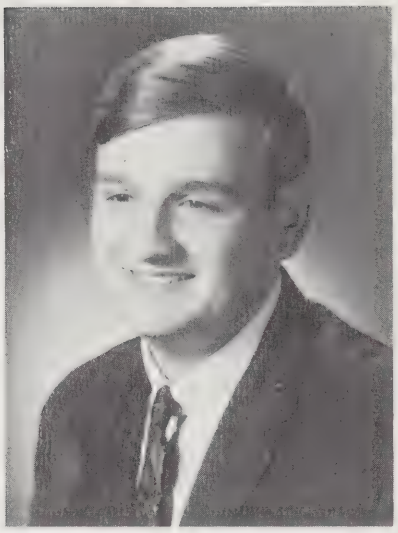

THOMAS C. PATULLO

MARILYN V. PAUL

JANET A. PEACEY

Most Popular—Kathy Stanuch, Lindo Alves.

PEARL ANN PIEROG

SUSAN MARIE PINNEY

BARBARA ANN POREMBA

DANIEL S. PYTKO

DIANE M. PYTKO

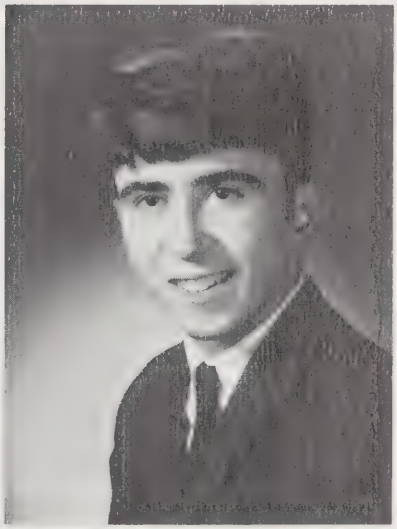

JAMES BERNARD RAE

MAUREEN ANN RAMSAY

KATHRYN JOAN REYNOLDS

Most Likely to Succeed—Carol Costa, Arthur Carvalho.

DARLENE MARIE ROBERTS

MARIE LYNN ROBINSON

BEVERLY CELESTE RODRIGUES

RICHARD P. ROSE

VERONICA E. RUCINSKI

NANCY CAROL SALETNIK

FRANCISCO SALVADOR

CARLOS SANTOS

CARMEN-LINDA SARACINO

SUSAN M. SARRASIN

DIANE A. SASUR

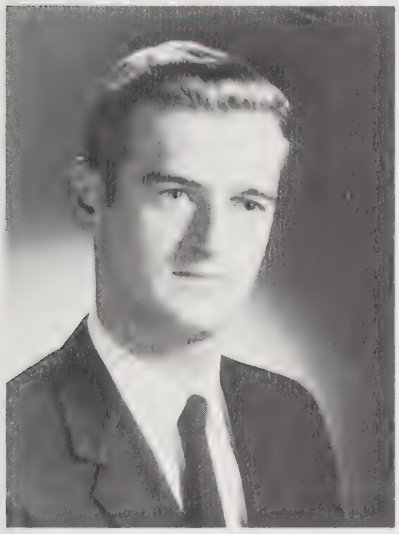

RICHARD A. SASUR

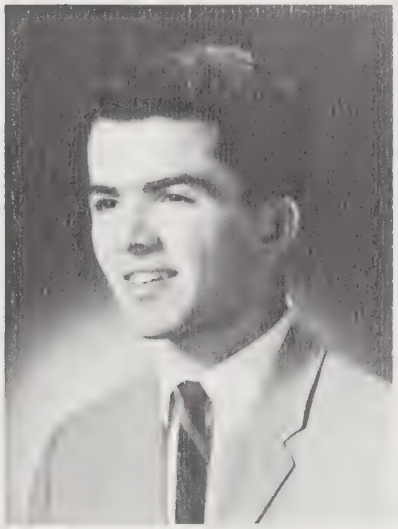

DON A. SAVOIA

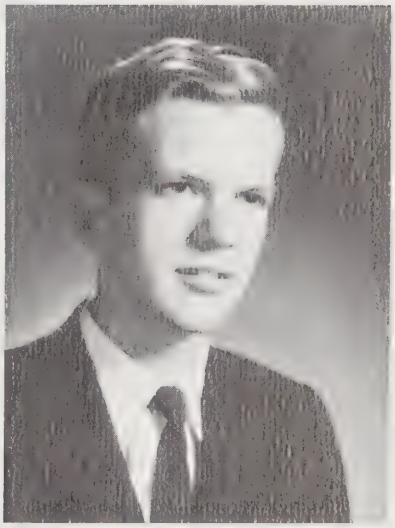

RANDALL ALAN SCHNEIDER

KENNETH G. SHEEHAN

CHRISTINE LORRAINE SLATER

Class politicians—Carol Costa, Arthur Carvalho.

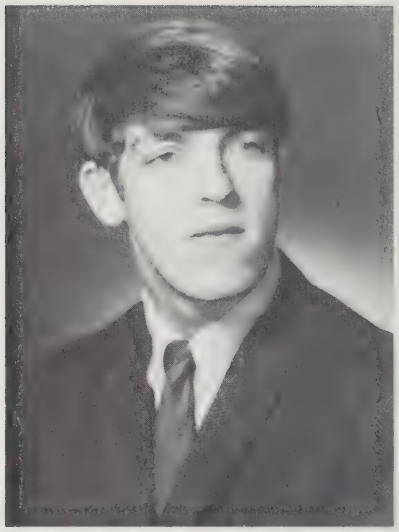

COLIN M. SMITH

MAX A. SMOCK

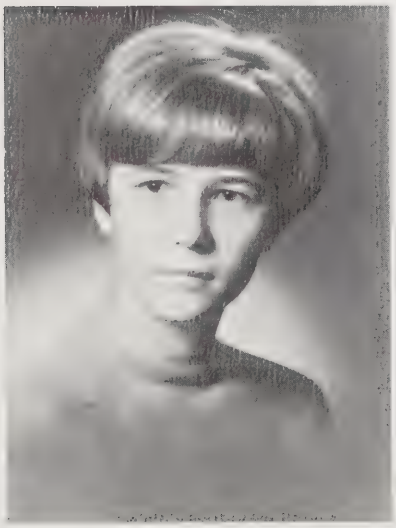

SUSAN ANNE SORCINELLI

KATHLEEN ANN STANUCH

JOANNE MARIE STEINER

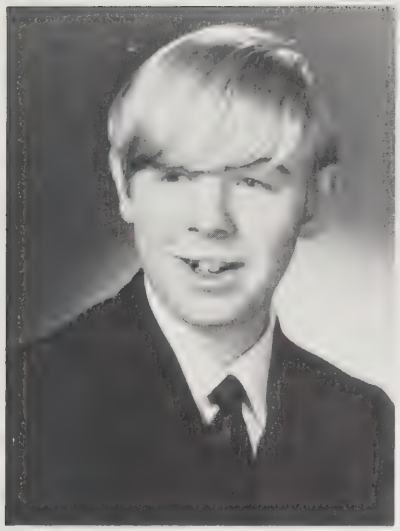

GLENN DWIGHT STOCKWELL

STEVEN JOSEPH STOLARZ

WAYNE H. STONE

KATHLEEN STORY

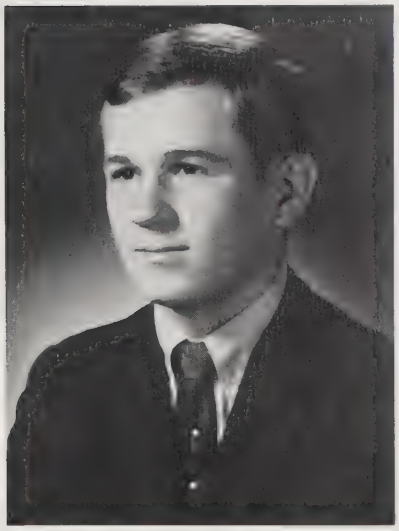

WALTER JOHN STUPAK

Class flirts—Darlene Fernandes, Bill Davis.

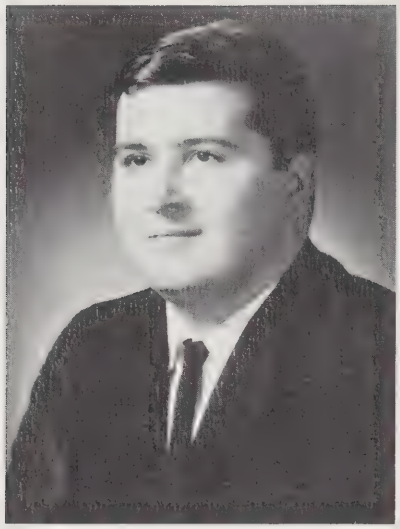

TOM SUNTER

CHRISTINE C. SWIENTON

HELEN MARIE SYLVESTER

GENEVIEVE A. SZLOSEK

MARIE JOANNE TEIXEIRA

REGINA MARY TENEROWICZ

PATRICIA ANN TETRAULT

DEBBIE ANN THERIAULT

STEPHEN J. THERRIEN

GENE TOKARZ

KATHLEEN ANN TRUSZ

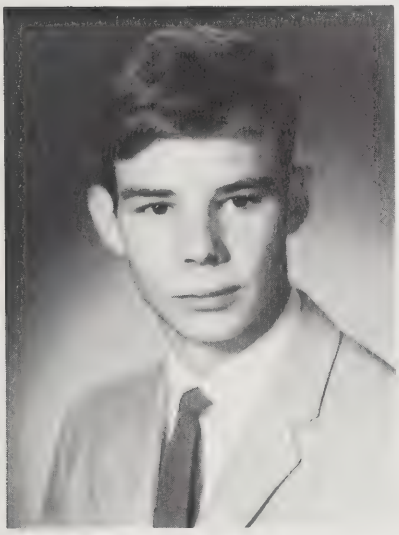

CHESTER S. TWAROG

SUSAN A. VAUTRAIN

DAVID G. WALLS

PRISCILLA ANN WARZECHA

WANDA LEE WDOWIAK

Best looking—Helen Andre, Ray Lavoie.

NANCY E. WEBSTER

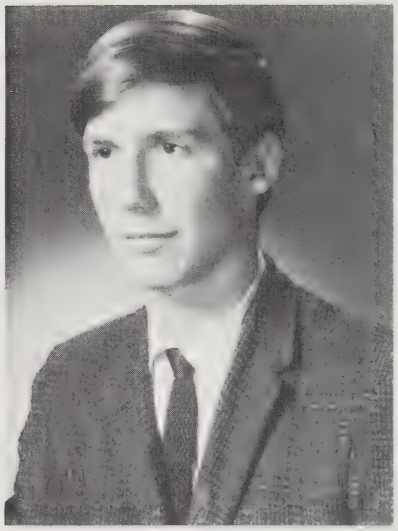

WILLIAM STEPHEN WEHNER

JERRY R. WHITE

JOHN ROBERT WHITE

Seniors not photographed

Glenn Allen Williams
Ronald Cabey
Eugene Edward Robak

WILLIAM P. WILLIAMSON

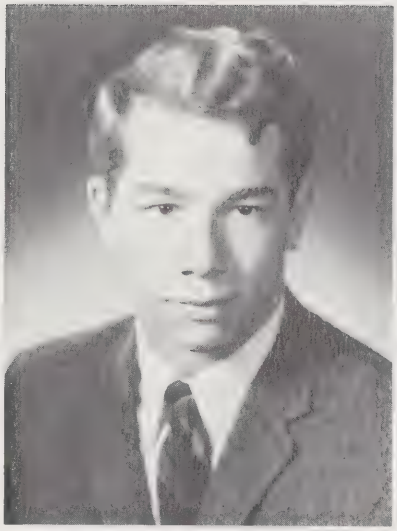

GERALD R. YOUNG

Class musicians—Gail Merkel, John Mucha.

KATHLEEN LEA ZIMMER

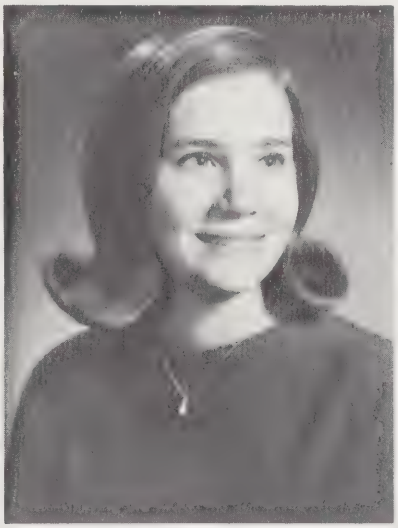

LAURETTE ZOLTY

Senior Directory

ABDOW, JOSEPH JOHN

ALEXANDER, DARLENE LEE–G.O. (1, 3), Red Cross representative (3), Favors committee–Junior Prom, Refreshments committee–Senior Show.

ALMEIDA, DENNIS ROBERT–Soccer (3), Baseball (3, 4).

ALMEIDA, RONALD DENNIS–Soccer (3, 4), Baseball (3), G.O. (2, 3, 4), Entertainment chairman–Junior Prom, Senior Show.

ALPHONSO, KATHLEEN A.–Decorations committee–Junior Prom–Booster Day dance, Publicity committee–Senior Show, Senior Show.

ALVES, ARELINDO S.–Varsity soccer (1, 2, 3, 4), Baseball (1, 2, 3, 4), Basketball (1, 2, 3, 4), Student Council (1, 2), Hi-Y (3, 4), Student Patrol (3, 4), Maroon Key (3, 4), Vice-president of Freshman class.

ALVES, DAVID C.–Band (1), Chorale (2, 3, 4), Mixed Chorus (2, 3, 4), All State Chorus (3, 4), Football (1), Baseball (2), Science Club (1), Student Council (1, 2, 3), Hi-Y (3, 4), Ski Club (4), Sophomore banquet committee, Constitution committee, Junior Prom committee, Ring committee.

ALVES, JOHN J.–Baseball (1, 2, 3, 4), Football (1, 4), Basketball (1), G.O. (1, 2, 3, 4), Maroon Key (4), Student Patrol (4), Senior Show.

ALVES, KATHRYN ANN–Girls basketball (2, 3, 4), G.O. (2, 3, 4), *Hi News* (4), Senior Show committee, Booster Day dance committee, Typing Staff–'68 *LION,* Senior Show.

AMARAL, ROSEMARY E.–G.O. (1, 2, 3), Spanish Club (3, 4), Ski Club (4), dance committees (1, 2, 3, 4), Varsity Cheerleader (3, 4), Senior Show.

AMOS, NORMA L.–G.O. (1, 2, 3, 4), dance committees (1, 3, 4), Publicity committee of Senior Show, Art Club (4), Senior Show.

ANDRE, DENIS JOSEPH–Freshman basketball, J.V. Basketball (2, 3), Varsity basketball (4), Baseball (1, 4), Soccer (3), Varsity track (2, 3), G.O. (1, 2, 3, 4), Student Council (2, 3), Senior Show.

ANDRE, HELEN–G.O. (1, 2, 3, 4), J. V. cheerleader (2), Varsity cheerleader (3, 4), Decoration committee of Freshman dance, Decoration chairman of Sophomore banquet, Arch-bearer for graduation, Ticket committee for Junior prom, Program committee for Senior Show, Theater Arts (3), Senior Show.

ANDRE, JACQUELINE–Girls basketball (1, 2), Student Council (1, 2, 3, 4), Class Treasurer (2, 3, 4), Science Club (1), G.O. (1, 2, 3, 4), Spanish Club (3, 4), Ski Club (4), Decorations committee for Freshman dance and Sophomore banquet, Ex officio–Program covers for Senior Show, Miss Victory candidate, Senior Show.

ANDREIS, DONNA ANTONETTE–G.O. (2, 3, 4), Future Nurses' Club (3), Sophomore banquet refreshment committee, Decorations committee (2), Ticket committee–Booster Day dance, Eligibility committee–Senior Show.

AROOTH, DIANE AGNES–usher for Senior Show.

ASKEW, RICHARD L.–Football (1), Basketball (1), Chorus (2), Senior Show usher.

ATWELL, DONNA LOUISE

BAILLARGEON, RODNEY ROGER–G.O. (1, 2, 3, 4), Band (1, 2), A.V.A. (1, 2), Mixed Chorus (4), Hi-Y Show (3), Snow Sculpture committee (4), Senior Show.

BARSZCZ, DANIEL EDWARD

BEAUREGARD, MARIE C.–G.O. (2, 3, 4), Red Cross (2, 4), Refreshment committee for Prom, Make-up committee for Senior Show, Layout Staff for *'68 LION,* Senior Show.

BELLIVEAU, DIANE M.–G.O. (1, 2, 3, 4), Refreshment committees for Freshman dance and Sophomore banquet.

BERG, GEORGIA C.–Decorations committee for Sophomore banquet, Publicity chairman for Junior Prom, Make-up committee for Senior Show, Senior Show.

BEDARD, BRIAN LEONARD

BELANGER, DAVID ALAN

BERSELLI, RICHARD ALAN

BLISS, MICHAEL JOHN

BLUE, GARY MICHAEL

BODUCH, THOMAS L.

BOJARSKI, DIANNE H.–G.O. (1, 2, 3, 4), Majorette (2, 3, 4), Head Majorette (3, 4), Library Aide (1), Decorations committee–Sophomore banquet and Junior Prom, Rally committee chairman for Booster Day dance, President of Student Council, Soliciting committee for *'68 LION,* Invitations committee for Senior banquet, Senior Show.

BONSIEWICZ, MARIAN CAROL–G.O. (1, 2, 3, 4), Dance committees (1, 3), Sophomore banquet committee, Girls Chorus (3), Drill Team (3), Favors and Invitations committee for Junior Prom, Chairman of Programs for Senior Show, Soliciting committee for Yearbook, Ski Club (4), Senior Show.

BOUCHARD, SUZANNE

BOUCHER, ELAINE R.–G.O. (1, 4), Future Nurses Club (1, 4), Senior Show.

BOUDREAU, ELIZABETH ANN–G.O. (1, 2, 3, 4), Chorus (1, 4), Dance committee (2), Junior Prom refreshment committee, Pro Merito (3, 4), Publicity committee for Booster day dance, Publicity committee for Senior Show, Co-editor of feature page of *Hi-News,* Layout Editor of *'68 LION,* Make-up committee–Senior Show, Senior Show.

BOWMAN, JAY A.–Baseball (1), Football (1), Basketball manager (4), Mixed Chorus (1, 2, 3, 4), Chorale (2, 3, 4), Western Mass. District Chorus (4), G.O. (1, 2, 3, 4), Theatre Arts (2, 3, 4), President–Theatre Arts (4), Hi-Y Show (3, 4), Ski Club (4), Senior Show.

BRASSARD, BEVERLY ANN–G.O. (1, 3, 2), Theatre Arts (1), Refreshment Committees (1, 2, 4).

BRENNEN, MAUREEN F.–Girls Basketball (1, 2, 3, 4), G.O. (1, 2, 3, 4), Art Club (1, 2, 3, 4), Spanish Club (2, 3, 4), Vice President–Ski Club (4), Ticket Chairman for Sophomore banquet and Junior Prom, Snow Sculpture committee for Senior Show, Senior Show.

BRODEUR, MARGARET MARY–Cheerleader (1, 2, 3, 4), Student Council (1, 2), Secretary of Ski Club (4), Refreshment committees (1, 2, 3), Decorations committee (2), Ticket Chairman for Senior Show, Senior Show.

CALHENO, AGOSTINO JOSEPH–Soccer (1, 2, 3, 4), Hi-Y (3, 4, Secretary of Sophomore Class, Vice-President (4), Senior Show.

CARNEVALE, JOANNE M.–Cheerleader (1, 2), G.O. (1, 2, 3, 4), Dance committee (1), Sophomore Banquet committee, Junior Prom Ticket committee, Senior Show Eligibility committee, Senior Show, 1968 Ring committee.

CARVALHO, ARTHUR M.–Football (1, 2, 3), G.O. (1), President (1, 2), Student Council (1).

CARVALHO, MARIA IRENE–G.O. (2, 3, 4), Layout Staff of 1968 *LION,* Art Club (4), Senior Show.

CHAREST, ROBERT A.—Senior Show.
CHAVES, LURINDA F.—Girl's Chorus (2), Choraleers (3), Color Guard (1), G.O. (2, 3), Junior Prom Decoration committee, Booster Day Dance committee, Senior Show Snow Sculpture committee, Senior Show Usherette.
CHENIER, RAYMOND G.—Hi-Y (3), Hi-Y Vice-President (4), Dance committees (1, 2), Senior Show.
CHMURA, MARCIA L.—G.O. (1, 2, 3, 4), Library Aide (2), Red Cross Representative (2), Co-chairman Soliciting committee 1968 *LION,* Dance committees (1, 2, 3), Booster Day Dance committee, Senior Show Programs committee, Senior Show.
CIBOROWSKI, ELAINE, A.—Girl's Chorus (1, 2), Choraleers (3), G.O. (1, 2, 3, 4), Ski Club (4), Pro Merito (3, 4), Dance committee (1, 3), Senior Show.
COMETTE, WILLIAM L.—Football (1), Track (4), A.V.A., Senior Show.
COSTA, CAROL—Girl's Chorus (1, 2), Choraleers (3, 4), Mixed Chorus (2, 3, 4), Chorale (3, 4), Student Council (1, 2, 3, 4), President (3), *Hi-News* staff (1, 2, 3), Editor-in-chief of *Hi-News,* (4), Future Teacher's of America (2, 3, 4), Student Patrol (3), French Club (3), Spanish Club (3), Pro Merito (3, 4), Model Congress (3, 4), D.A.R. Good Citizen, Good Government Day Representative, Governor's Day Representative, Editorial Staff of 1968 *LION,* Senior Show.
CRAFTS, KATHLEEN M.—Future Nurses (1, 4), G.O. (1, 2, 4), Senior Show, *Hi-News* typing staff (4).
CRAIG, KENNETH RICHARD —G.O. (1, 3, 4), Senior Show.
DANFORTH, FLORENCE
DAVIDSON, BARBARA
DAVIS, WILLIAM P.—Football (1, 2, 3, 4), Basketball (1, 2, 3, 4), Baseball (1), Junior Prom Decoration committee, Maroon Key (4), Senior Show.
DIAS, ARMAND
DORVAL, MARK
DUMAIS, ALICE L.—Dance committee (1), Sophomore Banquet committee, Junior Prom Ticket committee, Senior Show Usherette, Yearbook Soliciting committee.
DZIEDZINSKI, WILLIAM J.—Football (1, 2, 4), Baseball (1), Track (3, 4), G.O. (1, 2, 3, 4), Hi-Y (3, 4).
ERICKSBERG, CARL JOSEPH—Football (1, 2, 3, 4), Basketball (1, 2, 3, 4), Baseball (1, 2, 3, 4), G.O. (1, 2, 3, 4), Hi-Y (3, 4), Maroon Key (3, 4), Student Patrol (3, 4), Class Secretary (1), Student Council (2), Dance committee (2), Sophomore Banquet committee, Junior Prom committee, Booster Day Dance committee, Senior Show.
ERICKSBERG, KENNETH F.—Football (1, 2, 3, 4), Basketball (1, 2, 3, 4), Baseball (1, 2, 3, 4), Hi-Y (3, 4), Maroon Key (3, 4), Student Patrol (3, 4), Student Council (1, 3), Vice-President (3), Junior Prom Escort (2), Graduation Arch Bearer (3).
EWICK, CLAUDIA M.—G.O. (1, 2, 3, 4), Spanish Club (3), Majorette (2, 3, 4), Ski Club (4), Dance committee (1, 2), Prom committee Chairman, Chairman of Senior Show Program Cover committee, Theme committee Senior Show, Senior Show.
FERNANDES, CAROL ANN—Girl's Chorus (1, 2), Chorale (2), President of Chorale (3, 4), Choraleers (3, 4), Mixed Chorus (2, 3, 4), G.O. (1, 3, 4), F.T.A. (1, 2, 3, 4), French Club (2, 3), Spanish Club (3), Pro Merito (3, 4), Student Council (1, 2, 3, 4), Junior Prom Ex-officio Entertainment committee.
FERNANDES, DARLENE H.—Girl's Chorus (1, 2), Mixed Chorus (1, 2, 3, 4), Chorale (2, 3, 4), Choraleers (3, 4), District Chorus, G.O. (2, 3, 4), Theatre Arts (1, 2, 3, 4), Chairman Eligibility committee Senior Show, Ticket committee Booster Day Dance (4), Senior Show.
FORCELLA, FRANK
FILIPE, ANTONIO—Hi-Y Show Band (2), Soccer (1, 2), Track (2), *Hi-News* (1), Junior Prom committee (3), Senior Show.
FILLION, MICHAEL J. B.
FOURNIER, JUDITH A.—G.O. (2, 3, 4), Junior Prom Refreshment committee, Junior Dance committee, Booster Day Dance Ticket committee (4), Senior Show Ticket committee, Yearbook Soliciting committee, Senior Show.
GEBO, GARY PAUL
GEBOSKIE, MICHAEL F.—Mixed Chorus (4), Chorale (4), Band (1, 3, 4), Vice-President of Band (4).
GIGUERE, MICHELE ANNE—G.O. (4), Refreshment committee Sophomore Banquet, Senior Show.
GOMES, MARIA CEU—Spanish Club (4).
GONCALVES, DENNIS—Baseball (1, 2, 4), Soccer (1, 3, 4), Senior Show.
GONCALVES, MANUEL D.—Baseball (1, 2, 3, 4), Soccer (1, 2, 3, 4), Student Patrol (2, 3, 4), President Spanish Club (3), Hi-Y (3, 4), Maroon Key (3, 4), Sophomore Banquet committee, Dance committee (2), Booster Day committee (4), Senior Banquet committee, Senior Show.
GRAGOWSKI, DAVID THOMAS—French Club (2), Latin Club (3, 4), Refreshment committee (1), Sophomore Banquet Entertainment and Refreshment committee, Junior Prom Refreshment committee, Senior Show.
GRANDI, ROSEMARY C.—G.O. (2, 3, 4), Art Club (2, 3), Junior Dance committee, Library Aide (4), Snow Sculpture committee (4), Senior Show, Booster Day Rally committee (4).
HAGEMAN, JANET—G.O. (1, 2, 3), Red Cross (1), Ski Club (4), Sophomore Banquet refreshment committee.
HALGAS, SYLVIA—Freshman cheerleader, G.O. (1, 2, 3, 4), Freshman dance committee, Junior Varsity cheerleader, Sophomore Banquet committee, Junior dance committee, Theatre Arts (3), Graduation Usher (3), Booster Day dance committee, (4), Senior Show.
HAMILTON, DONNA LEE—Girls Chorus (2), Choraleers (3, 4), Science Club (1), Red Cross (1, 3, 4), *Hi-News* (4), Spotlight on Youth Reporter (3), Decorations committee—Freshman dance, Refreshment committee—Sophomore banquet, publicity committee—Red Cross Dance (3), Yearbook soliciting committee, Make-up committee—Senior Show.
HANCOCK, GLENN CHARLES—
HARRIS, CARYOLYN ANN—G.O. (1, 2, 3, 4), Sports Usherette (2), F.T.A. (2), Secretary F.T.A. (2), Treasurer F.T.A. (4), Red Cross (2), Pep Club (2), French Club (3), Pro Merito (3, 4), Vice-President—Pro Merito (4), Publicity committee—Freshman dance, Decorations committee—Junior Prom, refreshments committee—Junior Dance, Senior Show.
HENRIQUES, JUDITH—G.O. (1, 2, 3, 4), Red Cross (1), Future Nurses of America (1), French Club (3), Pro Merito (3, 4), Freshman Dance committee, decorations committee—Sophomore Banquet, Ticket committee Chairman—Junior Dance, Booster Day dance committee (4), Literary editor—1968 *LION,* Publicity committee—Senior Show, Senior Show.
HIERSCHE, KAREN L.—G.O. (1, 2, 3, 4), F.T.A. (3, 4), French Club (3), Pro Merito (3, 4), Model Congress Delegate (3, 4), Editorial Staff—1968 Yearbook, Freshman dance committee, Decorations committee—Sophomore Banquet, General Chairman—Junior Prom, Ticket committee—Booster Day Dance (4), Senior Show theme and Make-up committees, Senior Show.

HIGGINS, GAIL LYNN—Decorations committee—Junior Prom, Make-up committee—Senior Show.
HILL, HARRY Y.—Football (1), G.O. (2, 3, 4), Hi-Y (3, 4), Ski Club (4), Senior Show.
HNATIW, ROSEMARY—
INGALLS, KIMMERLEE—Basketball (2), G.O. (1, 2, 3, 4), Student Council (4), *Hi-News* Sports Editor (4), Freshman dance committee, Sophomore Dance committee, 1968 Ring committee (3), Ticket committee—Junior Prom, Business Staff Chairman—1968 *LION*, Ticket committee—Chairman—Senior Show, Senior Show.
JACIOW, DOUGLAS MICHAEL—Manager Baseball Team (1, 2), G.O. (1, 2, 3, 4), Student Council (3, 4), Hi News (3, 4), Editorial Editor—*Hi-News* (4), Freshman Dance committee, Sophomore Banquet committee, Decorations committee—Student Council Dance (3), Student Council convention Representative (3), Junior Dance decorations and Clean Up committees, Chairman of Booster Day Dance Ticket committee (4), Senior Show—Ex-officio ticket committee, 1968 Yearbook Staff, Senior Show.
JACK, KENNETH D.
JANES, WILLIAM HOWARD—G.O. (1, 2, 4).
JANICK, ANGELA—G.O. (1, 2, 3, 4), F.T.A. (1, 2, 3, 4), Pro Merito (3) Treasurer (4), French Club Treasurer (3, 4).
JOHNSTON, MARGARET G.—G.O. (1, 2, 3, 4), F.T.A. (1, 2, 3, 4), Spanish Club (3), Pro Merito (3, 4), Sophomore Banquet refreshment committee, Senior Show, Sports Usher.
JORGE, CARLOS MANUEL—G.O. (1, 2, 3, 4), Basketball (1), Soccer (1, 2, 3), Senior Show, Freshman Dance committee, Junior Prom ticket committee, Senior Show Ticket committee.
JUECKSTOCK, CLAUDE BELLO
KERTENIS, PAUL JOHN—Golf (3, 4), G.O. (2, 3, 4), Theatre Arts (3, 4).
KOUTRUBA, PAUL RICHARD
KOZIOL, PHYLLIS D.—G.O. (1, 2, 3), Red Cross (2), Library Aid (2), Senior Show, Program committee—Senior Show, Soliciting committee—1968 *LION*, Refreshment committee—Sophomore Banquet.
KULIS, FRANCINE GAIL—G.O. (1, 2, 3, 4), F.T.A. (1, 2, 3) Treasurer (4), Spanish Club Secretary (3), President (4), Pro Merito (3, 4), Sports Usher (2), Pep Club (2), Chairman of Ring committee, Senior Show, Snow Sculpture committee—Senior Show, Ludlow Representative on Forbes & Wallace High School Youth Council.
KUZNIAR, RONALD JOSEPH—(G.O. (2, 3, 4), Theater Arts (3, 4).
LAAMANEN, LARRY—
LAKE, ANITA FRANCES—Girls Chorus (1, 2), Mixed Chorus (1, 2, 3, 4), Choraleers (3, 4), Chorale (3, 4), G.O. (1, 2, 3, 4), Student Council (1, 2, 3, 4), Secretary of Class (3, 4), Refreshment committee —Sophomore Banquet.
LANDRY, SUSAN CAROL—G.O. (1, 2, 3, 4), Pro Merito (3, 4), Senior Show, Decorations committee—Junior Prom.
LANGTON, CARL JOSEPH—Senior Show.
LARAMEE, MARIE ELIZABETH—G.O. (1, 2, 3, 4), Junior Red Cross (1), Pro Merito (4), Ski Club (4), Head Typist for Hi-News, Senior Show, Freshman Dance Ticket Committee, Sophomore Banquet refreshment committee, Junior Dance Decorations committee, Eligibility committee for Senior Show, Publicity committee for Senior Show.
LATA, PAUL MARK—G.O. (1, 3, 4), Senior Show.
LATOUR, THOMAS A.
LAURIN, RAYMOND J.—Football (2), Track (2, 3, 4), Band (1, 2, 3), Chorus (4).
LAVOIE, DORIS ALICE—G.O. (1, 2, 3, 4), Senior Show.
LAVOIE, RAYMOND H.—Football (1, 2, 3, 4), Baseball (1, 2, 3, 4), Hi-Y (3, 4), Maroon Key (4), Senior Show, Junior Prom Ticket committee, Senior Show Ticket committee.
LEITS, GERMANE MARIE—Girls Chorus (1, 2), Mixed Chorus (3, 4), Choraleers (3, 4), G.O. (1, 2, 3, 4), Cheerleader (1, 2), Library Aide (3, 4), Freshman Dance decoration committee, Sophomore Banquet decoration committee, Junior Prom decoration committee, Junior Dance decoration committee, Booster Day Dance decoration committee, Chairman of Theme committee for Senior Show, Senior Show Snow Sculpture committee.
LEMEK, CHRISTOPHER JOSEPH—Football (1, 2, 3), Basketball (1), Baseball (1, 2), G.O. (1, 2, 3, 4), Hi-Y (3, 4), Senior Show, Junior Prom decoration committee, Senior Show Snow Sculpture committee.
LEONCZYK, HENRY JOHN—Track Team (2), G.O. (2, 3, 4), Sophomore Banquet committee, Junior Dance Publicity committee, Booster Day Dance Publicity committee, Senior Show Program committee, Senior Show Stage committee.
LESLIE, KEVIN M.—Football (1), Basketball (1), Baseball (1), G.O. (1, 2, 3, 4).
LESNIOSKI, NANCY—G.O. (1, 2, 3, 4), Senior Show, Sophomore Banquet refreshment committee, Junior Prom invitations and Favors committee.
LEWISON, MICHAEL PETER—Baseball (1), Pro Merito (3, 4), G.O. (1, 2, 3, 4), Senior Show, Home Room Representative Alternate 4, Senior Show Eligibility committee.
LIBISZEWSKI, KENNETH
LIMA, DOREEN MARIE—G.O. (1, 2, 3, 4), Majorettes (2, 3, 4), Senior Show, Ring Committee, Soliciting committee—1968 *LION*, Booster Day Dance decoration committee, Senior Show Make-up committee.
LIVERMORE, ROBERT
LOPES, ROSEANNA—Chorus (4), G.O. (2, 3, 4), Ski Club (4), Senior Show, '68 Yearbook Staff, *Hi-News* Typing Staff, Senior Show Programs committee.
LOUVITAKIS, JOANNE—G.O. (1, 2, 3, 4), Ticket committees (1) and Red Cross Dance (2), Junior Prom Entertainment committee, Senior Show.
LOVEJOY, PAT—Girl's Chorus (1), G.O. (1, 2, 3, 4), Pep Club (2), Red Cross (2, 3), Dance committee (1), Sophomore Banquet committee, Ticket committee (2, 3), Junior Prom committee, Senior Show Booster Day Dance Ticket committee.
LUIZ, JACK—Student Patrol (3, 4).
MACUTKIEWICZ, ALEC EDWARD—Baseball (2, 3, 4), Basketball (3), Football (1, 4), G.O. (1, 2, 3, 4), Senior Show Ticket committee, Senior Show.
MADDEN, RITA JEANNE—G.O. (1, 3, 4), F.T.A. (1, 2, 3, 4), Spanish Club (3, 4), Ticket committee, (1), Sophomore Banquet Refreshment committee, Invitations and Favors committee Junior Prom, Photography Staff 1968 *LION*, Snow Sculpture committee Senior Show, Senior Show.
MARATEA, JACQUELINE ANN—Girl's Chorus (1, 2), Choraleers (3, 4), Mixed Chorus (2, 3, 4), G.O. (1, 2, 3, 4), Student Council (1, 2, 3, 4), F.T.A. (1, 2, 3, 4), President F.T.A. (4), Theatre Arts (2), Pro Merito (3,4), Dance committees (1, 2, 3,), Sophomore Banquet committee, Ex-officio Publicity committee Junior Prom, Booster Day Dance committee (4), Ex-officio Theme committee Senior Show, Photography Editor 1968 *LION*, Photography Editor *Hi-News* (4), As Schools Match Wits Panel (4), Senior Show.

MARBLE, DIANE SUSAN—G.O. (1, 2, 3, 4), Library Aide (2), Captain Drill Team (3, 4), Decorations committee (1), Decorations committee Sophomore Banquet, Entertainment committee Junior Prom, Program committee Senior Show, Senior Show.
MARBLE, DOUGLAS—Track (2), G.O. (1, 2, 3, 4), Dance committees (1, 2, 3).
MARTIN, RICHARD T.—G.O. (1, 2, 3), Senior Show Usher.
MATEUS, ELIDIO LOPES
MATZENGER, SUE M.—Girl's Chorus (2), Choraleers (3, 4), Mixed Chorus (3, 4), G.O. (2, 3, 4), Theatre Arts, (3), Secretary of Theatre Arts (4), Ski Club (4), Refreshment committee Sophomore Banquet, Decorations committee Junior Dance, Refreshment committee Junior Prom, Soliciting committee 1968 *LION*, Snow Sculpture committee Senior Show, Make-up committee Senior Show, Senior Show.
McARTHUR, LINDA MAE—G.O. (1, 3, 4), Student Council (1), Ski Club (4), Circulation Staff *Hi-News* (4), Chairman Refreshment Committee (1), Ticket committee Sophomore Banquet, Junior Dance committee, Ticket committee Senior Banquet.
McCARRON, RICHARD MICHAEL—Basketball (1, 2, 3, 4), Soccer (1, 2, 3, 4), G.O. (1, 2, 3, 4), Red Cross (1, 2), Hi-Y (3, 4), Maroon Key (3, 4), Student Patrol (3, 4), Decorations committees (1), Junior Prom and Booster Day Dance, Ticket committee (2), Chairman Sophomore Banquet, Snow Sculpture committee Senior Show, Senior Show.
McCOLLUM, LEO WILLIAM
McGILL, JUNE E.
McGILL, LINDA ANN
McGOWAN, CHRISTOPHER ANTHONY
MERKEL, GAIL EDITH—Girl's Chorus (1, 2), Choraleers (3, 4), Mixed Chorus (2, 3, 4), Chorale (3, 4), Vice-President Chorale (4), District Chorus (4), All-State Chorus (4), Red Cross (2, 3, 4), Color Guard (2), F.T.A. (3), Publicity committee Computer Dance (3), Decorations committee Junior Prom, 1968 Ring committee, Theme committee Senior Show, Hi-Y Show (2, 3, 4).
MINNIE, DIANE—Girl's Chorus (1), Cheerleaders (1, 2, 3, 4), Student Council (2, 3, 4), Library Aide (4), Office help (2, 4), Junior Prom Arch Bearer (3), Junior Prom Queen (3), Dance committee (1), Sophomore Banquet committee, Junior Prom committee, Ex-officio Booster Day Dance (4), Ex-officio Senior Show, Senior Show.
MILNE, SUSAN LEE
MITCHELL, JOICE M.—G.O. (1, 2, 3, 4), Senior Show.
MONTEIRO, LUISA F.—G.O. (1, 2, 3, 4), Senior Show.
MOSIO, JUDITH ANN—Senior Show.
MUCHA, JOHN FRANK—Mixed Chorus (4), Chorale (4), Band (1, 2, 3, 4), President Band (4), Pro Merito (3, 4), President Senior Class, Senior Show.
MULLARKEY, THOMAS JAMES
MUNROE, BRUCE E.
MUSA, JOSEPH C.
MUSIAK, JAMES HENRY
MYETTE, KENNETH L.—Red Cross (1).
NEILL, JUDITH ANN—G.O. (1, 2, 3, 4), Color Guard (1, 2), Majorette (3, 4), Decorations committees (1, 3), Refreshments and Decorations committee Sophomore Banquet, Invitations and Favors committee Junior Prom, Soliciting Staff 1968 *Lion*, Snow Sculpture committee Senior Show, Senior Show, Library Aide (1, 2).
NOEL, GERMAINE A.—G.O. (4), Ski Club (4), Future Nurses of America (1, 2).
NOWAK, FRANCIS J.—Football (1), Track (3, 4), Props committee Senior Show.
NUMMY, THOMAS JAMES
OBRZUT, PETER—Band (1, 2), G.O. (4), Senior Show.
OLLARI, RICHARD A.—Football (1), G.O. (3, 4), Senior Show.
PADYKULA, SUSAN MARIE—G. O. (1, 2, 3, 4), F.T.A. (2, 3), Circulation Staff *Hi-News* (4), Graduation Usherette (3), Refreshment committee Sophomore Banquet.
PASQUINI, DANIEL MARIO
PATNODE PAULETTE C.—Girl's Chorus (1, 2), Choraleers (3, 4), G.O. (1, 2, 3, 4), French Club (3), Pro Merito (3, 4), Layout Staff 1968 *LION*, Refreshment committees (1) and Junior Prom, Make-up committee Senior Show, Senior Show.
PATULLO, THOMAS C.—G.O. (2, 3, 4), Add committee for Music Festival (1), Stage crew—Senior Show.
PAUL, MARILYN V.—Science Club (1), French Club (1, 2), Future Teachers (2), Pep club (2), Spanish Club (3), Drill Team (3, 4), G.O. (1, 2, 3, 4), Theater Arts (1, 2, 3, 4), Assistant Editor of '68 *LION*, Senior Show.
PEACEY, JANET A.—Choraleers (3, 4), Mixed Chorus (4), Cheerleader (1, 2), Dance committees (1, 3), Sophomore banquet committee and Junior Prom committee, G.O. (1, 2, 3, 4), Soliciting committee of '68 *LION*, Red Cross (3), Girls Basketball (3, 4), *Hi-News* (3, 4), Ski Club (4), Senior Show.
PIEROG, PEARL ANN—Chorus (3), G.O. (3, 4).
PINNEY, SUSAN MARIE—Future Nurses (1, 2), Sophomore banquet committee, Junior dance committee, Color Guard (3, 4), Hi-News Business manager (4), Ski Club (4), G.O. (1, 2, 3, 4).
POREMBA, BARBARA ANN—Girls Basketball team (1), Mixed Chorus (2, 3, 4), Girls Chorus (2), Choraleers (3, 4), Science Club (1), Future Teachers (1, 2, 3, 4), Freshman Dance committee, Sophomore Banquet decorations committee, Junior Prom decorations chairman, Chairman of Senior Show Snow Sculpture committee, Theater Arts (2, 3, 4), Student Patrol (3, 4), Majorettes (3, 4), French Club (3), Spotlight on Youth reporter (3), G.O. (1, 2, 3, 4), Senior Show.
PYTKO, DANIEL S.—Sophomore dance committee, Junior dance committee, G.O. (1, 2, 3, 4), Senior Show Stage committee.
PYTKO, DIANE M.—Sophomore Dance committee, Red Cross representative (2), G.O. (1, 2, 3, 4), Senior Show.
RAE, JAMES BERNARD
RAMSAY, MAUREEN ANN—Sports usher (1), Dance committees (1, 3), Sophomore banquet committee, Spanish Club (3), Ski Club (4), *Hi-News* Circulation Staff (4), Senior Show Make-up committee, Senior Show.
REYNOLDS, KATHRYN JOAN
ROBAK, EUGENE EDWARD
ROBERTS, DARLENE MARIE—Student council (1, 2, 3, 4), Dance committees (1, 4), Sophomore banquet committee, Ex officio—Decorations committee for Junior Prom, Student council treasurer (4), Ex officio—Senior Show Make-up committee, Senior Show.
RODRIGUES, BEVERLY CELESTE—G.O. (1), Senior Show.
ROSE, RICHARD P.—G.O. (1, 2,), Ski Club (4).
RUCINSKI, VERONICA E.—G.O. (2, 3, 4), Future Nurses (4), Senior Show usher.
SALETNIK, NANCY CAROL—
SALVADOR, FRANCISCO—G.O. (1, 2, 3, 4), J. V. Soccer (1, 2, 3), Student Patrol (4), Senior Show.
SANTOS, CARLOS—Dance committees (1, 2, 3), Junior Prom decorations committee, Science Club (1), Mixed Chorus (4), Chorale (4), Theater Arts (3, 4), Senior Show Snow Sculpture committee, Senior Show Ski Club (4).

SARACINO, CARMEN-LINDA—Dance committees (1, 2, 3), Sophomore banquet committee, Junior Prom decorations committee, Ring committee (3), G.O. (1, 2, 3, 4). Theater Arts (3, 4), Senior Show Eligibility committee, Senior Show Snow sculpture committee.
SARRASIN, SUSAN M.—Girls Chorus (2), Choraleers (3, 4), Mixed Chorus (4), Freshman dance committee, Sophomore banquet committee, Junior Prom Ticket committee, G.O. (1, 2, 3), Theater Arts (3), Ski Club (4), Senior Show Theme committee, Senior Show.
SASUR, DIANE A.—Girls Chorus (2), Choraleers (3), Sophomore banquet committee Junior dance committee, Junior Prom Ticket committee, G.O. (1, 2, 3, 4), Pep Club (2), Pro Merito (3, 4), Ski Club (4), Program committee—Class Day, Senior Show.
SASUR, RICHARD A.—Mixed Chorus (1), Band (1, 2, 3, 4), Hi-Y (3, 4), Ski Club (4), Senior Show.
SAVOIA, DON A.—Football (1, 2), Track (3), Ski Club (4).
SCHNEIDER, RANDALL ALAN—Senior Show usher.
SHEEHAN, KENNETH G.—Basketball (1, 2), Baseball (2, 3), Senior Show.
SLATER, CHRISTINE LORRAINE—Girls Chorus (1, 2), Choraleers (3, 4), G.O. (1, 2, 3, 4), Ski Club (4), Senior Show.
SMOCK, MAX A.
SMITH, COLIN M.—Football (1, 2, 3, 4), Student Patrol (4).
SORCINELLI, SUSAN ANNE—G.O. (1, 2, 3, 4), Girls Basketball (1, 2, 3, 4), Student Patrol (3, 4), Future Nurses (3, 4), Refreshment committee for Sophomore banquet, ticket committee for Junior Prom, Snow sculpture committee for Senior Show.
STANUCH, KATHLEEN ANN—G.O. (1, 2, 3, 4), Student council (1, 2, 3, 4), Cheerleader (3, 4), Co-chairman for Senior Show, Decorations committee—Freshman dance and Sophomore banquet, Junior Prom committee.
STEINER, JOANNE MARIE—Future Nurses (1, 2, 3, 4), Captain of Drill Team (3, 4), Refreshment committee for Sophomore banquet, Decoration committee for Junior Prom.
STOCKWELL, GLENN DWIGHT—
STOLARZ, STEVEN JOSEPH—Baseball (1), Hockey (2, 3, 4), Hi-Y (3), Snow Sculpture committee for Senior Show.
STONE, WAYNE H.
STORY, KATHLEEN—G.O. (1, 2, 3, 4), Future Nurses (1, 2, 3, 4), Red Cross representative (1, 2, 4), Refreshment committee for Sophomore banquet, Invitations and Favors committee for Junior Prom, Senior Show.
STUPAK, WALTER JOHN—Football (1, 2), Golf (1, 2, 3, 4), Hockey (2, 3, 4), G.O. (1, 2, 3, 4), Hi-Y (3, 4), Pro Merito (3, 4), Maroon Key (4), Ring committee.
SUNTER, TOM
SWIENTON, CHRISTINE C.—G.O. (1, 2, 3, 4), Future Teachers (1), Pep Club (2), Pro Merito (3, 4), French Club-Vice President (3), Editor-in-chief of '68 *LION*, Senior Show, Ticket committee for Sophomore banquet, As Schools Match Wits Panel.
SYLVESTER, HELEN MARIE—Choraleers (3), G.O. (1,2, 3, 4).
SZLOSEK, GENEVIEVE A.—G.O. (1, 2, 3, 4), French Club (1, 2), Sports usher (3, 4), Senior Show usher, Refreshment committee for Sophomore banquet, Photography committee for '68 *LION*.
TEIXEIRA, MARIE JOANNE—Chorus (4), G.O. (1, 2, 3, 4), Ski Club (4), Senior Show.
TENEROWICZ, REGINA MARY—Girls Chorus (1, 2), G.O. (3, 4), Hi-News typist, Typing Staff for '68 *LION*, Future Nurses (4), Senior Show usher, refreshment committe for Freshman dance, Senior Show Program committee.
TETRAULT, PATRICIA ANN—Girls Chorus (1, 2), Mixed Chorus (2), G.O. (1, 2, 3, 4), Theater Arts (1), Color Guard (2, 3, 4), Ski Club (4), *Hi-News* typist (4), Typing Editor for '68 *LION*, Refreshment committee for Freshman dance, Senior Show.
THERIAULT, DEBBIE ANN—Girls Chorus (2), Mixed Chorus (3, 4), G.O. (1, 2, 3, 4), Theatre Arts (1, 2, 3, 4), Choraleers (4), Ski Club (4), Pep Club (2), Hi-News (2, 3), Spanish Club (3), Committees for Sophomore banquet, Junior Prom, Publicity chairman for Senior Show.
THERRIEN, STEPHEN J.
TOKARZ, GENE—Soccer (1, 2), Baseball (1), Hockey (3, 4), Golf (3, 4), G.O. (1, 2, 3, 4), Hi-Y (3, 4).
TRUSZ, KATHLEEN ANN—G.O. (1, 2, 3, 4), Cheerleader (1, 2, 3, 4), Student Council (1, 2, 3, 4), Library Aide (4), Dance committees (1, 4), Refreshment committee for Sophomore banquet, Ex officio of Refreshment committee for Junior Prom, Ex officio of Snow Sculpture committee for Senior Show, Chairman of Entertainment committee for Booster Day dance.
TWAROG, CHESTER S.—Senior Show stage crew.
VAUTRAIN, SUSAN A.
WALLS, DAVID G.—Football (1), Baseball (2), G.O. (1, 2, 3, 4), Hi-Y (3, 4), Ski Club president (4), Chairman of Hi-Y Show, Co-chairman of Senior Show, Sophomore banquet committee, Decorations committee for Junior Prom.
WDOWIAK, WANDA LEE—Chorus (1), G.O. (1, 2, 3, 4), Senior Show, Ticket committee.
WARZECHA, PRISCILLA ANN—Girls Chorus (1, 2,), Mixed Chorus (1, 2, 3, 4), Future Nurses (1), Choraleers (3, 4), Red Cross (1, 2,), Home room representative alt.
WEBSTER, NANCY E.—Girls Chorus (1, 2), Choraleers (4), Mixed Chorus (4), Theater Arts (1, 2, 3), G.O. (1, 2, 3, 4), Ski Club (4), Red Cross representative (3), Dance committee (3), Sophomore banquet committee. Yearbook committee, Senior Show.
WEHNER, WILLIAM STEPHEN—Baseball (1, 2, 3, 4), G.O. (1, 2, 3, 4), Band (1, 2, 3, 4), Stage Band (3, 4).
WHITE, JERRY R.—Baseball (1, 2, 4), Hockey (2, 3, 4), G.O. (1, 2, 3, 4), Hi-Y (3), Senior Show, Entertainment committee for Junior dance, Decorations committee for Junior Prom.
WHITE, JOHN ROBERT—G.O. (1, 2, 3, 4), Theater Arts (3, 4), Art Club (3), Hi-Y Show, Senior Show, Freshman dance committee, Entertainment committee for Sophomore banquet and Junior dance.
WILLIAMSON, WILLIAM P.—Baseball (1, 2, 3, 4), Football (1, 2, 3, 4), Basketball (1, 2, 3, 4), Student Patrol (2, 3, 4), Hi-Y (3, 4), Maroon Key (3, 4), Junior Prom Escort, Archbearer for Graduation.
YOUNG, GERALD R.—Football (1, 2, 3, 4), Basketball (1, 2), Baseball (1), Hi-Y (3, 4), Student Patrol (4), Junior Prom Escort, Graduation Archbearer.
ZIMMER, KATHLEEN LEA—G.O. (1, 2, 3, 4), Senior Show, Freshman dance committee, Refreshment committee for Sophomore, Chairman of Decorations—Junior Dance Junior Ring committee, Decoration committee for Booster Day dance.
ZOLTY, LAURETTE B.—Girls Chorus (1, 2), Mixed Chorus (1, 2, 3, 4), Choraleers (3, 4), G.O. (1, 2, 3, 4), *Hi News* Typist (4), Senior Show, Dance committees (1, 3), Co-chairman of Sophomore banquet, Typing staff—'68 *LION*, Chairman of Make-up committee for Senior Show, Senior Show.

Patrons

Family Food Store
Mr. and Mrs. Eldridge K. Craig
State Line Potatoe Chips Co.
Marty's Soda Mix, Inc.
Ludlow Fish Market

Mr. and Mrs. Clarence R. Tetrault
Miss Joyce Goodrich
Mr. and Mrs. Joaquin Jack Andre
Mr. and Mrs. Peter Andre
Mr. and Mrs. Joseph F. Belliveau
Mr. and Mrs. Jack Teixeira
Mr. and Mrs. Joseph Theriault
Mr. and Mrs. Thaddeus S. Tenerowicz
Mr. and Mrs. Michael Bonsiewicz
Mr. and Mrs. Carl Bonsiewicz
Mrs. Phyllis Wdowiak
Earnest L. Noel
Mrs. Teresa Monteiro
Mr. and Mrs. George L. Neill
Mr. and Mrs. Michael Zolty
Mr. and Mrs. Stanley W. Twarog
Mr. and Mrs. Gerald White
Mr. and Mrs. John Czynodil
Mr. and Mrs. David Mitchell
Mr. and Mrs. Carl Pinney
Mr. and Mrs. Harry L. Sylvester
Mr. and Mrs. Fernando Jorge
Mr. and Mrs. Andrew Sasur
Mr. and Mrs. John D. Story
Mr. and Mrs. Hugo Sorcinelli
Mr. and Mrs. Anthony Saletnik
Mr. and Mrs. Stanley E. Roberts
Mr. and Mrs. Roger Pierog
Mr. and Mrs. Maurice Landry
Mr. and Mrs. Armand Minnie
Mr. and Mrs. Mitchell Swienton
Mr. and Mrs. Robert McCarron
Mr. and Mrs. Joseph Kulis
Mr. and Mrs. Thomas Patullo, Jr.
Ludlow Supply Company

Mr. and Mrs. Stanley Lemek
Mr. and Mrs. Leon Laramee
Mr. and Mrs. Daniel F. Bojarski
Mr. and Mrs. Joseph Chmura
Sandy and Susie
Mrs. Jean Strycharz
Mr. and Mrs. Mitchell A. Sasur
Mr. and Mrs. Bruno Focosi
A Friend
Mr. and Mrs. Maurice Dumais
Mary, Evelyn, Judy S.
Peter S. Czechowski, Jr.
Mr. and Mrs. Stanley Pytko
Mr. William J. Rohr
Mrs. Jean F. Jack
Mr. and Mrs. Lucien Lavoie
Mr. and Mrs. Richard T. Rose
Mr. Augustino Saracino
Mr. and Mrs. Louvitakis
Mr. and Mrs. Victor A. Kertinis
Mr. and Mrs. Carlo Maratea
Mr. and Mrs. Peter Czechowski
Mr. and Mrs. Watras
Mr. and Mrs. Joseph Koziol
Mr. and Mrs. August Costa
Mr. and Mrs. Raymond Lavoie
Mr. and Mrs. A. J. Poremba
Mr. and Mrs. William Rae
Mr. and Mrs. Frank Padykula
Mr. and Mrs. A. P. Obrzut
Mr. and Mrs. Walter Peacey
Mr. and Mrs. Joseph Mucha
Grey Nook Flower and Gift Shop
Betty's Luncheonette

Preserve the important milestones of your life in

Bosworth

Full Fidelity®

Color Portraits

(for the cost of old-fashioned black and white photographs!)

Graduation, marriage, the children's growing-up years, anniversaries . . . these memorable times deserve to be recorded in glowing, natural Bosworth Full Fidelity Color! Charge accounts and payment plans invited. Visit the most modern facilities in this area.

Bosworth Studios

SINCE 1890

Parking on premises

612 Dwight Street, Springfield • Tel. 781-6200

COMPLIMENTS OF THE

LUDLOW HI-Y ORGANIZATION

Best wishes to the class of "68".

L. G. BALFOUR COMPANY

official jewelers

to

LUDLOW HIGH SCHOOL

Gron P. Lloyd
Box 305

East Longmeadow
Massachusetts

T and J Auto Body Shop

DAY-LIGHT DAIRY PRODUCTS

The finest in fresh dairy foods

Ludlow, Mass.

317 East St. Ludlow, Mass.

JOEY'S TV CENTER

Sales and Service

Dumont-Motorola-VM-Arvin

Phone
583-8218

Owner
Paul P. Nowak

Compliments of

A. H. BARTLETT CO.

Ludlow, Mass.

State Street

LUDLOW SAVINGS BANK

The Neighborhood Bank

Branches At

Belchertown Wilbraham

Congratulations From

THE REGISTER

(Ludlow's News Weekly)

Compliments of

GAVIGLIO'S

HENDRICK'S BROS.

154 Main St. Indian Orchard

RCA and Sylvania color T.V.

sales and service

DR. STEFAN S. ZIEMIAN

10 Parker St. Indian Orchard

Tel. 543-1202

Best wishes to the class
of "68"
BLANCHE'S
114 Sewall St.
Ludlow, Mass.

Dr. and Mrs. Reuben Katz
115 Hubbard Street
Ludlow, Mass.

SALLY DONOVAN
29 East Street
Ludlow, Mass.

A friend

MARIO'S BEAUTY SALON
293 State Street
Ludlow, Mass.
Phone 583-897

Compliments of
ORCHARD JEWELRY

Compliments
of
DR. and MRS. EDWARD J. DILL

For delicious ice cream and
lunches come to
MILLER'S DAIRY
321 Center Street
Ludlow, Mass.

TOWNE PHARMACY

Joseph J. Starzyk, B.S., Reg. Ph.
Phone 583-5058
246 East Street
Ludlow, Mass. 01056
Cosmetics for Everyone

Compliments of

GOWEN AND TROMBLY GENERAL INSURANCE

30 Chestnut Street Ludlow

ANN COIFFURES

Lori-Ann
Linda-Mary
538 Main St. Indian Orchard
543-4738

ORCHARD AUTO PARTS

Palmer		Monson
240 Main St.	508 Main	119 Main St.
543-3307	283-5121	267-5550

FLEBOTTE'S SUPER MARKET

Fruit-Fresh Meat and Groceries
Dial LI 3-3515 157 Main St.
Indian Orchard, Mass.
We deliver

MOONLIGHT CAFE

387 East Street
Telephone 58-36742
Antonia and Joseph Ferreira

Compliments of

MODERN SHOE REPAIR

65 East St. Ludlow, Mass.

Best wishes and good fortune to
the class of 1968

DR. JOHN R. SAVOIA

Best Wishes from the

Ludlow Golden Age Club

Compliments of

Harry's Food Store

309 East Street

Ludlow, Mass.

Compliments of

James F. Shea and Sons

General Insurance Agents

182 Main Street

Indian Orchard

Unity Athletic Club

161 State Street

Ludlow, Mass.

COLONIAL GIFT SHOP, INC.

The largest selections of

colonial gifts and acessories in

the area

Lay-away and Club plan

A. BOILARD SONS, INC.

Lumber and Mason

supplies

Tel. 543-4100

Compliments of

DR. E. R. G. BERTRAND

245 East St. Ludlow

Compliments of

FOURNIER'S PHARMACY

Hubbard and Sewall St.

Ludlow

Compliments of

CORNER SUPERETTE

Corner of Holyoke and West St.

Open: Every day-Mon.-Sat. 7:00 a.m.-10 p.m.

Sun. 7:00 a. m.-9:00 p.m.

Ludlow, Mass.

Compliments of

HIGHLAND CLUB BEVERAGE

393 East St. Ludlow

C. A. SMITH CO. INC.

Mason supplies and hardware

Building materials

Grain

BANAS SAND AND GRAVEL

Ready mixed concrete

246 Fuller St. Ludlow

Tel. 583-8321

KITCHENER'S

Main Street

Indian Orchard

MEADOWBROOK FOOD CENTER

Foods—Beers—and Wines

259 Fuller St. John Pereira, Prop.

RENE T. BOUSQUET

Plumbing and Heating

15 Cady St. Ludlow, Mass.

583-2361

ORCHARD PHARMACY

Frank J. Sambor

2 Parker St.

Indian Orchard, Mass.

Tel. 543-3467

CHMURA'S

Bakery Inc.

12 PULASKI, INDIAN ORCHARD, MASS.

Phone 543-2521

Quality Products Since 1902

Compliments of

ALAMAC KNITTING MILLS

Indian Orchard, Mass.

Manufactuers of Knitted Fabric

For Every Use

SANTO'S DEPT. STORE

Cor. East and Hubbard St.

Ludlow, Massachusetts

Compliments of

RANDALL'S FARM

631 Center St. Tel. 583-3809

Ludlow, Mass.

A & S ESSO SERVICE STATION

Radiator Repairs

575 East St. Phone 583-2415

Ludlow, Mass.

Compliments of

MERCER PAPER TUBE INC.

Quality Paper Tubes

State St. 583-5123

Ludlow, Mass.

TOWN LIGHTHOUSE, INC.
Reservations For
Parties Weddings Banquets
Dancing Every Saturday
108 Sewall Street
Ludlow, Massachusetts

Compliments of
LUDLOW DRUG
40 East Street
583-6939
Ludlow, Mass.
583-3129

For quality meat products shop
MITCH'S MARKET
Cor. East and Windsor St.

Compliments of
KAPINOS FUNERAL HOME

Compliments of
JOSEPH DIAS, JR.
REALTY AND INSURANCE

Compliments of
Bernice Beauty Salon
176 Winsor Street
Ludlow, Massachusetts

Compliments of
LUDLOW FUNERAL HOME

Compliments of
WILCOX AUTO SCHOOL, INC.
East St.
Ludlow

DAVID IRVINE AND SON
3 Sewall St.
Ludlow, Mass.

ANDY'S MARKET
Meat, groceries and Vegetables

Compliments of
CARMON CLEANERS

Compliments of
CORONET COSMETICS
LUDLOW INDUSTRIAL PARK
LUDLOW, MASSACHUSETTS

Compliments of
HIERSCHE AND SONS

JESSIE'S
Women's and Children's
Specialties

Congratulations to the Class of
1968
HAROLD'S FLOWER SHOP
289 East Street
Ludlow, Massachusetts
Serving you is a pleasure

Compliments of
LUDLOW SEWING MACHINE
CENTER

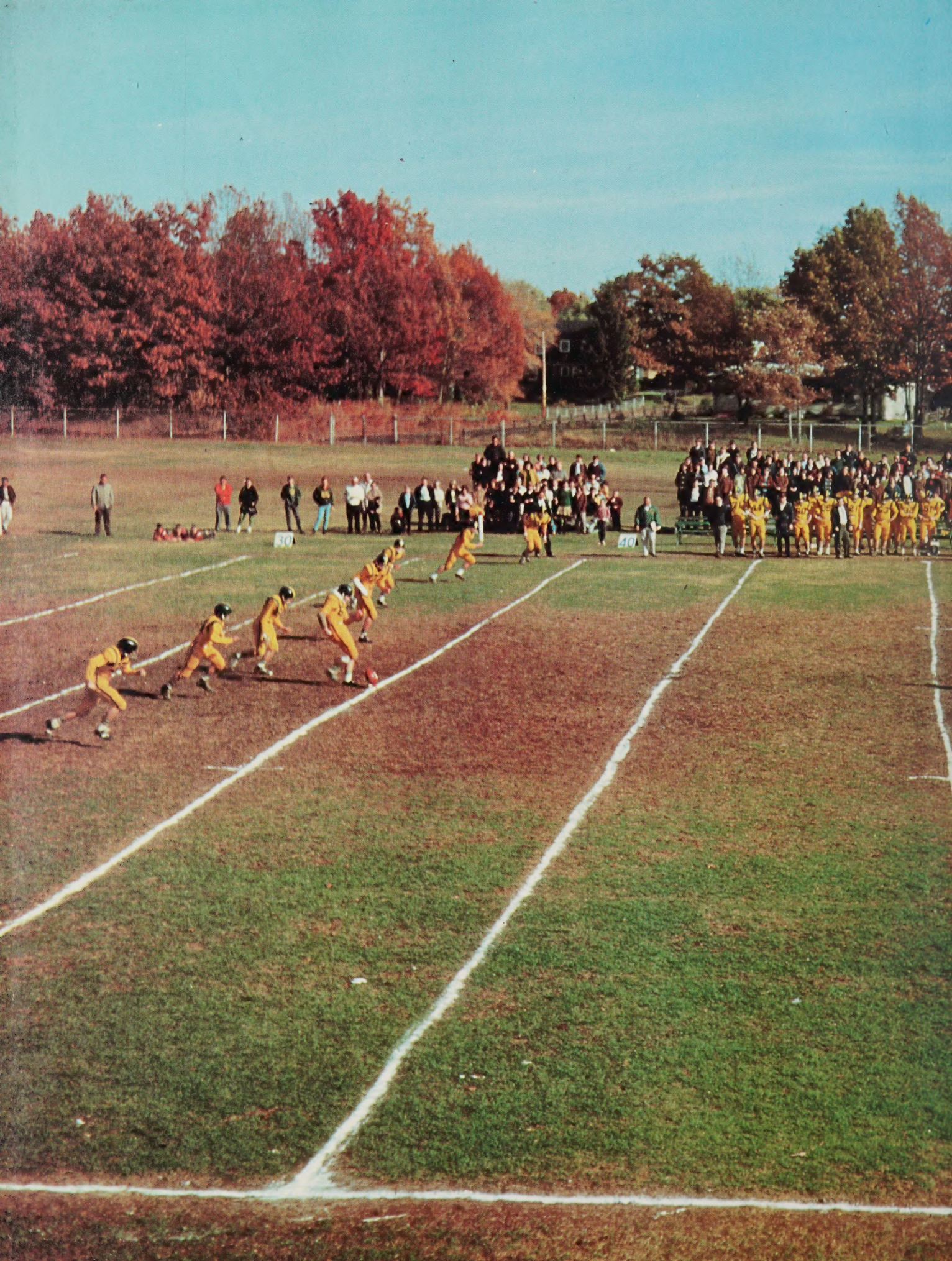
30
40

58
32
25
46
41
30
20

AMERICAN
WALTHAM
COMPANY